

Official Ballot
 Gubernatorial Primary Election
 July 19, 2022

BS REP 1
 001-001

State of Maryland, St. Mary's County
 Republican Ballot

Instructions

Making Selections



Fill in the oval to the left of the name of your choice. You must blacken the oval completely, and do not make any marks outside of the oval. You do not have to vote in every race.



Do not cross out or erase, or your vote may not count. If you make a mistake or a stray mark, you may ask for a new ballot.

**Governor / Lt. Governor
 Vote for 1**

- Dan Cox
and
Gordana Schifanelli
- Robin Ficker
and
LeRoy F. Yegge, Jr.
- Kelly Schulz
and
Jeff Woolford
- Joe Werner
and
Minh Thanh Luong

**Comptroller
 Vote for 1**

- Barry Glassman
Unopposed

**Attorney General
 Vote for 1**

- Michael Anthony Peroutka
- Jim Shalleck

**U.S. Senator
 Vote for 1**

- Chris Chaffee
- George Davis
- Nnabu Eze
- Lorie R. Friend
- Reba A. Hawkins
- Jon McGreevey
- Joseph Perez
- Todd A. Puglisi
- James Tarantin
- John Thormann

**Representative in Congress
 District 5
 Vote for 1**

- DuVal Cubero
- Vanessa Marie Hoffman
- Toni Jarboe-Duley
- Michael S. Lemon
- Chris Palombi
- Patrick Lucky Stevens
- Tannis Villanova

**State Senator
 District 29
 Vote for 1**

- Jack Bailey
Unopposed

**House of Delegates
 District 29B
 Vote for 1**

- Deb Rey
Unopposed

**County Commissioner
 President
 Vote for 1**

- Randy Guy
- William BJ Hall, III
- Thomas F. McKay
- Rita Weaver

**County Commissioner
 District 1
 Vote for 1**

- Roy Alvey
- Eric Scott Colvin

**County Commissioner
 District 2
 Vote for 1**

- Marcus A. Drake
- Michael L. Hewitt

**County Commissioner
 District 3
 Vote for 1**

- Mike Alderson, Jr.
- Dawn Murphy
- Elizabeth O'Connor

**County Commissioner
 District 4
 Vote for 1**

- Scott R. Ostrow
- Dawn Zimmerman

**Judge of the Circuit Court
 Circuit 7
 Vote for 1**

- Michael J. Stamm
Unopposed

**Treasurer
 Vote for 1**

- Christy Kelly
Unopposed

Vote Both Sides



State's Attorney Vote for 1
<input type="radio"/> Richard D. Fritz
<input type="radio"/> Jaymi Sterling

Clerk of the Circuit Court Vote for 1
<input type="radio"/> Debbie Mills Burch
<input type="radio"/> Faye Farrell-Wheeler

Register of Wills Vote for 1
<input type="radio"/> Phyllis A. Superior Unopposed

Judge of the Orphans' Court Vote for up to 3
<input type="radio"/> Albert "Allie" Babcock
<input type="radio"/> Ellynne Brice Davis
<input type="radio"/> Bill Mattingly
<input type="radio"/> Michael R. White

Sheriff Vote for 1
<input type="radio"/> Todd L. Fleenor
<input type="radio"/> Steve A. Hall
<input type="radio"/> John O'Connor

Republican Central Committee Vote for up to 9
<input type="radio"/> R. Christopher Beaver Unopposed
<input type="radio"/> Jacinta Bottoms-Spencer Unopposed
<input type="radio"/> Jennifer Hayden Boyd Unopposed
<input type="radio"/> Joe DiMarco Unopposed
<input type="radio"/> Norman Haller Unopposed
<input type="radio"/> Milton Mattingly Unopposed
<input type="radio"/> Joie Samuelson Unopposed
<input type="radio"/> David L. Willenborg Unopposed
Nomination Vacant

Board of Education District 1 Vote for 1 Non-Partisan Contest Candidates in this contest may or may not be affiliated with any political party
<input type="radio"/> Dorothy Andrews
<input type="radio"/> Karolyn Bender
<input type="radio"/> Marsha L. Williams

End of Ballot 
--

Official Ballot
Gubernatorial Primary Election
July 19, 2022

BS REP 2
001-002

State of Maryland, St. Mary's County
Republican Ballot

Instructions

Making Selections



Fill in the oval to the left of the name of your choice. You must blacken the oval completely, and do not make any marks outside of the oval. You do not have to vote in every race.



Do not cross out or erase, or your vote may not count. If you make a mistake or a stray mark, you may ask for a new ballot.

Governor / Lt. Governor
Vote for 1

- Dan Cox and Gordana Schifanelli
- Robin Ficker and LeRoy F. Yegge, Jr.
- Kelly Schulz and Jeff Woolford
- Joe Werner and Minh Thanh Luong

Comptroller
Vote for 1

- Barry Glassman Unopposed

Attorney General
Vote for 1

- Michael Anthony Peroutka
- Jim Shalleck

U.S. Senator
Vote for 1

- Chris Chaffee
- George Davis
- Nnabu Eze
- Lorie R. Friend
- Reba A. Hawkins
- Jon McGreevey
- Joseph Perez
- Todd A. Puglisi
- James Tarantin
- John Thormann

Representative in Congress
District 5
Vote for 1

- DuVal Cubero
- Vanessa Marie Hoffman
- Toni Jarboe-Duley
- Michael S. Lemon
- Chris Palombi
- Patrick Lucky Stevens
- Tannis Villanova

State Senator
District 29
Vote for 1

- Jack Bailey Unopposed

House of Delegates
District 29B
Vote for 1

- Deb Rey Unopposed

County Commissioner
President
Vote for 1

- Randy Guy
- William BJ Hall, III
- Thomas F. McKay
- Rita Weaver

County Commissioner
District 1
Vote for 1

- Roy Alvey
- Eric Scott Colvin

County Commissioner
District 2
Vote for 1

- Marcus A. Drake
- Michael L. Hewitt

County Commissioner
District 3
Vote for 1

- Mike Alderson, Jr.
- Dawn Murphy
- Elizabeth O'Connor

County Commissioner
District 4
Vote for 1

- Scott R. Ostrow
- Dawn Zimmerman

Judge of the Circuit Court
Circuit 7
Vote for 1

- Michael J. Stamm Unopposed

Treasurer
Vote for 1

- Christy Kelly Unopposed

Vote Both Sides



State's Attorney Vote for 1
<input type="radio"/> Richard D. Fritz
<input type="radio"/> Jaymi Sterling

Clerk of the Circuit Court Vote for 1
<input type="radio"/> Debbie Mills Burch
<input type="radio"/> Faye Farrell-Wheeler

Register of Wills Vote for 1
<input type="radio"/> Phyllis A. Superior Unopposed

Judge of the Orphans' Court Vote for up to 3
<input type="radio"/> Albert "Allie" Babcock
<input type="radio"/> Ellyne Brice Davis
<input type="radio"/> Bill Mattingly
<input type="radio"/> Michael R. White

Sheriff Vote for 1
<input type="radio"/> Todd L. Fleenor
<input type="radio"/> Steve A. Hall
<input type="radio"/> John O'Connor

Republican Central Committee Vote for up to 9
<input type="radio"/> R. Christopher Beaver Unopposed
<input type="radio"/> Jacinta Bottoms-Spencer Unopposed
<input type="radio"/> Jennifer Hayden Boyd Unopposed
<input type="radio"/> Joe DiMarco Unopposed
<input type="radio"/> Norman Haller Unopposed
<input type="radio"/> Milton Mattingly Unopposed
<input type="radio"/> Joie Samuelson Unopposed
<input type="radio"/> David L. Willenborg Unopposed
Nomination Vacant

Board of Education District 1 Vote for 1 Non-Partisan Contest Candidates in this contest may or may not be affiliated with any political party
<input type="radio"/> Dorothy Andrews
<input type="radio"/> Karolyn Bender
<input type="radio"/> Marsha L. Williams

End of Ballot 
--

Official Ballot
 Gubernatorial Primary Election
 July 19, 2022

BS REP 3
 002-001

State of Maryland, St. Mary's County
 Republican Ballot

Instructions

Making Selections



Fill in the oval to the left of the name of your choice. You must blacken the oval completely, and do not make any marks outside of the oval. You do not have to vote in every race.



Do not cross out or erase, or your vote may not count. If you make a mistake or a stray mark, you may ask for a new ballot.

**Governor / Lt. Governor
 Vote for 1**

- Dan Cox
and
Gordana Schifanelli
- Robin Ficker
and
LeRoy F. Yegge, Jr.
- Kelly Schulz
and
Jeff Woolford
- Joe Werner
and
Minh Thanh Luong

**Comptroller
 Vote for 1**

- Barry Glassman
Unopposed

**Attorney General
 Vote for 1**

- Michael Anthony Peroutka
- Jim Shalleck

**U.S. Senator
 Vote for 1**

- Chris Chaffee
- George Davis
- Nnabu Eze
- Lorie R. Friend
- Reba A. Hawkins
- Jon McGreevey
- Joseph Perez
- Todd A. Puglisi
- James Tarantin
- John Thormann

**Representative in Congress
 District 5
 Vote for 1**

- DuVal Cubero
- Vanessa Marie Hoffman
- Toni Jarboe-Duley
- Michael S. Lemon
- Chris Palombi
- Patrick Lucky Stevens
- Tannis Villanova

**State Senator
 District 29
 Vote for 1**

- Jack Bailey
Unopposed

**House of Delegates
 District 29C
 Vote for 1**

- Timothy E. Gowen
- Todd B. Morgan

**County Commissioner
 President
 Vote for 1**

- Randy Guy
- William BJ Hall, III
- Thomas F. McKay
- Rita Weaver

**County Commissioner
 District 1
 Vote for 1**

- Roy Alvey
- Eric Scott Colvin

**County Commissioner
 District 2
 Vote for 1**

- Marcus A. Drake
- Michael L. Hewitt

**County Commissioner
 District 3
 Vote for 1**

- Mike Alderson, Jr.
- Dawn Murphy
- Elizabeth O'Connor

**County Commissioner
 District 4
 Vote for 1**

- Scott R. Ostrow
- Dawn Zimmerman

**Judge of the Circuit Court
 Circuit 7
 Vote for 1**

- Michael J. Stamm
Unopposed

**Treasurer
 Vote for 1**

- Christy Kelly
Unopposed

Vote Both Sides



State's Attorney Vote for 1
<input type="radio"/> Richard D. Fritz
<input type="radio"/> Jaymi Sterling

Clerk of the Circuit Court Vote for 1
<input type="radio"/> Debbie Mills Burch
<input type="radio"/> Faye Farrell-Wheeler

Register of Wills Vote for 1
<input type="radio"/> Phyllis A. Superior Unopposed

Judge of the Orphans' Court Vote for up to 3
<input type="radio"/> Albert "Allie" Babcock
<input type="radio"/> Ellynn Brice Davis
<input type="radio"/> Bill Mattingly
<input type="radio"/> Michael R. White

Sheriff Vote for 1
<input type="radio"/> Todd L. Fleenor
<input type="radio"/> Steve A. Hall
<input type="radio"/> John O'Connor

Republican Central Committee Vote for up to 9
<input type="radio"/> R. Christopher Beaver Unopposed
<input type="radio"/> Jacinta Bottoms-Spencer Unopposed
<input type="radio"/> Jennifer Hayden Boyd Unopposed
<input type="radio"/> Joe DiMarco Unopposed
<input type="radio"/> Norman Haller Unopposed
<input type="radio"/> Milton Mattingly Unopposed
<input type="radio"/> Joie Samuelson Unopposed
<input type="radio"/> David L. Willenborg Unopposed
Nomination Vacant

Board of Education District 1 Vote for 1 Non-Partisan Contest Candidates in this contest may or may not be affiliated with any political party
<input type="radio"/> Dorothy Andrews
<input type="radio"/> Karolyn Bender
<input type="radio"/> Marsha L. Williams

End of Ballot 
--

Official Ballot
 Gubernatorial Primary Election
 July 19, 2022

BS REP 4
 002-002

State of Maryland, St. Mary's County
 Republican Ballot

Instructions

Making Selections



Fill in the oval to the left of the name of your choice. You must blacken the oval completely, and do not make any marks outside of the oval. You do not have to vote in every race.



Do not cross out or erase, or your vote may not count. If you make a mistake or a stray mark, you may ask for a new ballot.

**Governor / Lt. Governor
 Vote for 1**

- Dan Cox
and
Gordana Schifanelli
- Robin Ficker
and
LeRoy F. Yegge, Jr.
- Kelly Schulz
and
Jeff Woolford
- Joe Werner
and
Minh Thanh Luong

**Comptroller
 Vote for 1**

- Barry Glassman
Unopposed

**Attorney General
 Vote for 1**

- Michael Anthony Peroutka
- Jim Shalleck

**U.S. Senator
 Vote for 1**

- Chris Chaffee
- George Davis
- Nnabu Eze
- Lorie R. Friend
- Reba A. Hawkins
- Jon McGreevey
- Joseph Perez
- Todd A. Puglisi
- James Tarantin
- John Thormann

**Representative in Congress
 District 5
 Vote for 1**

- DuVal Cubero
- Vanessa Marie Hoffman
- Toni Jarboe-Duley
- Michael S. Lemon
- Chris Palombi
- Patrick Lucky Stevens
- Tannis Villanova

**State Senator
 District 29
 Vote for 1**

- Jack Bailey
Unopposed

**House of Delegates
 District 29C
 Vote for 1**

- Timothy E. Gowen
- Todd B. Morgan

**County Commissioner
 President
 Vote for 1**

- Randy Guy
- William BJ Hall, III
- Thomas F. McKay
- Rita Weaver

**County Commissioner
 District 1
 Vote for 1**

- Roy Alvey
- Eric Scott Colvin

**County Commissioner
 District 2
 Vote for 1**

- Marcus A. Drake
- Michael L. Hewitt

**County Commissioner
 District 3
 Vote for 1**

- Mike Alderson, Jr.
- Dawn Murphy
- Elizabeth O'Connor

**County Commissioner
 District 4
 Vote for 1**

- Scott R. Ostrow
- Dawn Zimmerman

**Judge of the Circuit Court
 Circuit 7
 Vote for 1**

- Michael J. Stamm
Unopposed

**Treasurer
 Vote for 1**

- Christy Kelly
Unopposed

Vote Both Sides



State's Attorney Vote for 1
<input type="radio"/> Richard D. Fritz
<input type="radio"/> Jaymi Sterling

Clerk of the Circuit Court Vote for 1
<input type="radio"/> Debbie Mills Burch
<input type="radio"/> Faye Farrell-Wheeler

Register of Wills Vote for 1
<input type="radio"/> Phyllis A. Superior Unopposed

Judge of the Orphans' Court Vote for up to 3
<input type="radio"/> Albert "Allie" Babcock
<input type="radio"/> Ellyne Brice Davis
<input type="radio"/> Bill Mattingly
<input type="radio"/> Michael R. White

Sheriff Vote for 1
<input type="radio"/> Todd L. Fleenor
<input type="radio"/> Steve A. Hall
<input type="radio"/> John O'Connor

Republican Central Committee Vote for up to 9
<input type="radio"/> R. Christopher Beaver Unopposed
<input type="radio"/> Jacinta Bottoms-Spencer Unopposed
<input type="radio"/> Jennifer Hayden Boyd Unopposed
<input type="radio"/> Joe DiMarco Unopposed
<input type="radio"/> Norman Haller Unopposed
<input type="radio"/> Milton Mattingly Unopposed
<input type="radio"/> Joie Samuelson Unopposed
<input type="radio"/> David L. Willenborg Unopposed
Nomination Vacant

Board of Education District 1 Vote for 1 Non-Partisan Contest Candidates in this contest may or may not be affiliated with any political party
<input type="radio"/> Dorothy Andrews
<input type="radio"/> Karolyn Bender
<input type="radio"/> Marsha L. Williams

End of Ballot 
--

Official Ballot
Gubernatorial Primary Election
July 19, 2022

BS REP 5
002-003

State of Maryland, St. Mary's County
Republican Ballot

Instructions

Making Selections



Fill in the oval to the left of the name of your choice. You must blacken the oval completely, and do not make any marks outside of the oval. You do not have to vote in every race.



Do not cross out or erase, or your vote may not count. If you make a mistake or a stray mark, you may ask for a new ballot.

Governor / Lt. Governor
Vote for 1

- Dan Cox
and
Gordana Schifanelli
- Robin Ficker
and
LeRoy F. Yegge, Jr.
- Kelly Schulz
and
Jeff Woolford
- Joe Werner
and
Minh Thanh Luong

Comptroller
Vote for 1

- Barry Glassman
Unopposed

Attorney General
Vote for 1

- Michael Anthony Peroutka
- Jim Shalleck

U.S. Senator
Vote for 1

- Chris Chaffee
- George Davis
- Nnabu Eze
- Lorie R. Friend
- Reba A. Hawkins
- Jon McGreevey
- Joseph Perez
- Todd A. Puglisi
- James Tarantin
- John Thormann

Representative in Congress
District 5
Vote for 1

- DuVal Cubero
- Vanessa Marie Hoffman
- Toni Jarboe-Duley
- Michael S. Lemon
- Chris Palombi
- Patrick Lucky Stevens
- Tannis Villanova

State Senator
District 29
Vote for 1

- Jack Bailey
Unopposed

House of Delegates
District 29C

Vote for 1

- Timothy E. Gowen
- Todd B. Morgan

County Commissioner
President

Vote for 1

- Randy Guy
- William BJ Hall, III
- Thomas F. McKay
- Rita Weaver

County Commissioner
District 1

Vote for 1

- Roy Alvey
- Eric Scott Colvin

County Commissioner
District 2

Vote for 1

- Marcus A. Drake
- Michael L. Hewitt

County Commissioner
District 3

Vote for 1

- Mike Alderson, Jr.
- Dawn Murphy
- Elizabeth O'Connor

County Commissioner
District 4

Vote for 1

- Scott R. Ostrow
- Dawn Zimmerman

Judge of the Circuit Court
Circuit 7

Vote for 1

- Michael J. Stamm
Unopposed

Treasurer

Vote for 1

- Christy Kelly
Unopposed

Vote Both Sides



State's Attorney Vote for 1
<input type="radio"/> Richard D. Fritz
<input type="radio"/> Jaymi Sterling

Clerk of the Circuit Court Vote for 1
<input type="radio"/> Debbie Mills Burch
<input type="radio"/> Faye Farrell-Wheeler

Register of Wills Vote for 1
<input type="radio"/> Phyllis A. Superior Unopposed

Judge of the Orphans' Court Vote for up to 3
<input type="radio"/> Albert "Allie" Babcock
<input type="radio"/> Ellyne Brice Davis
<input type="radio"/> Bill Mattingly
<input type="radio"/> Michael R. White

Sheriff Vote for 1
<input type="radio"/> Todd L. Fleenor
<input type="radio"/> Steve A. Hall
<input type="radio"/> John O'Connor

Republican Central Committee Vote for up to 9
<input type="radio"/> R. Christopher Beaver Unopposed
<input type="radio"/> Jacinta Bottoms-Spencer Unopposed
<input type="radio"/> Jennifer Hayden Boyd Unopposed
<input type="radio"/> Joe DiMarco Unopposed
<input type="radio"/> Norman Haller Unopposed
<input type="radio"/> Milton Mattingly Unopposed
<input type="radio"/> Joie Samuelson Unopposed
<input type="radio"/> David L. Willenborg Unopposed
Nomination Vacant

Board of Education District 1 Vote for 1 Non-Partisan Contest Candidates in this contest may or may not be affiliated with any political party
<input type="radio"/> Dorothy Andrews
<input type="radio"/> Karolyn Bender
<input type="radio"/> Marsha L. Williams

End of Ballot 
--

Official Ballot
 Gubernatorial Primary Election
 July 19, 2022

BS REP 6
 002-004

State of Maryland, St. Mary's County
 Republican Ballot

Instructions

Making Selections



Fill in the oval to the left of the name of your choice. You must blacken the oval completely, and do not make any marks outside of the oval. You do not have to vote in every race.



Do not cross out or erase, or your vote may not count. If you make a mistake or a stray mark, you may ask for a new ballot.

**Governor / Lt. Governor
 Vote for 1**

- Dan Cox
and
Gordana Schifanelli
- Robin Ficker
and
LeRoy F. Yegge, Jr.
- Kelly Schulz
and
Jeff Woolford
- Joe Werner
and
Minh Thanh Luong

**Comptroller
 Vote for 1**

- Barry Glassman
Unopposed

**Attorney General
 Vote for 1**

- Michael Anthony Peroutka
- Jim Shalleck

**U.S. Senator
 Vote for 1**

- Chris Chaffee
- George Davis
- Nnabu Eze
- Lorie R. Friend
- Reba A. Hawkins
- Jon McGreevey
- Joseph Perez
- Todd A. Puglisi
- James Tarantin
- John Thormann

**Representative in Congress
 District 5
 Vote for 1**

- DuVal Cubero
- Vanessa Marie Hoffman
- Toni Jarboe-Duley
- Michael S. Lemon
- Chris Palombi
- Patrick Lucky Stevens
- Tannis Villanova

**State Senator
 District 29
 Vote for 1**

- Jack Bailey
Unopposed

**House of Delegates
 District 29C
 Vote for 1**

- Timothy E. Gowen
- Todd B. Morgan

**County Commissioner
 President
 Vote for 1**

- Randy Guy
- William BJ Hall, III
- Thomas F. McKay
- Rita Weaver

**County Commissioner
 District 1
 Vote for 1**

- Roy Alvey
- Eric Scott Colvin

**County Commissioner
 District 2
 Vote for 1**

- Marcus A. Drake
- Michael L. Hewitt

**County Commissioner
 District 3
 Vote for 1**

- Mike Alderson, Jr.
- Dawn Murphy
- Elizabeth O'Connor

**County Commissioner
 District 4
 Vote for 1**

- Scott R. Ostrow
- Dawn Zimmerman

**Judge of the Circuit Court
 Circuit 7
 Vote for 1**

- Michael J. Stamm
Unopposed

**Treasurer
 Vote for 1**

- Christy Kelly
Unopposed

Vote Both Sides



State's Attorney Vote for 1
<input type="radio"/> Richard D. Fritz
<input type="radio"/> Jaymi Sterling

Clerk of the Circuit Court Vote for 1
<input type="radio"/> Debbie Mills Burch
<input type="radio"/> Faye Farrell-Wheeler

Register of Wills Vote for 1
<input type="radio"/> Phyllis A. Superior Unopposed

Judge of the Orphans' Court Vote for up to 3
<input type="radio"/> Albert "Allie" Babcock
<input type="radio"/> Ellynn Brice Davis
<input type="radio"/> Bill Mattingly
<input type="radio"/> Michael R. White

Sheriff Vote for 1
<input type="radio"/> Todd L. Fleenor
<input type="radio"/> Steve A. Hall
<input type="radio"/> John O'Connor

Republican Central Committee Vote for up to 9
<input type="radio"/> R. Christopher Beaver Unopposed
<input type="radio"/> Jacinta Bottoms-Spencer Unopposed
<input type="radio"/> Jennifer Hayden Boyd Unopposed
<input type="radio"/> Joe DiMarco Unopposed
<input type="radio"/> Norman Haller Unopposed
<input type="radio"/> Milton Mattingly Unopposed
<input type="radio"/> Joie Samuelson Unopposed
<input type="radio"/> David L. Willenborg Unopposed
Nomination Vacant

Board of Education District 1 Vote for 1 Non-Partisan Contest Candidates in this contest may or may not be affiliated with any political party
<input type="radio"/> Dorothy Andrews
<input type="radio"/> Karolyn Bender
<input type="radio"/> Marsha L. Williams

End of Ballot 
--

Official Ballot
Gubernatorial Primary Election
July 19, 2022

BS REP 7
003-001

State of Maryland, St. Mary's County
Republican Ballot

Instructions

Making Selections



Fill in the oval to the left of the name of your choice. You must blacken the oval completely, and do not make any marks outside of the oval. You do not have to vote in every race.



Do not cross out or erase, or your vote may not count. If you make a mistake or a stray mark, you may ask for a new ballot.

Governor / Lt. Governor
Vote for 1

- Dan Cox
and
Gordana Schifanelli
- Robin Ficker
and
LeRoy F. Yegge, Jr.
- Kelly Schulz
and
Jeff Woolford
- Joe Werner
and
Minh Thanh Luong

Comptroller
Vote for 1

- Barry Glassman
Unopposed

Attorney General
Vote for 1

- Michael Anthony Peroutka
- Jim Shalleck

U.S. Senator
Vote for 1

- Chris Chaffee
- George Davis
- Nnabu Eze
- Lorie R. Friend
- Reba A. Hawkins
- Jon McGreevey
- Joseph Perez
- Todd A. Puglisi
- James Tarantin
- John Thormann

Representative in Congress
District 5
Vote for 1

- DuVal Cubero
- Vanessa Marie Hoffman
- Toni Jarboe-Duley
- Michael S. Lemon
- Chris Palombi
- Patrick Lucky Stevens
- Tannis Villanova

State Senator
District 29
Vote for 1

- Jack Bailey
Unopposed

House of Delegates
District 29A

Vote for 1

- Matt Morgan
Unopposed

County Commissioner
President

Vote for 1

- Randy Guy
- William BJ Hall, III
- Thomas F. McKay
- Rita Weaver

County Commissioner
District 1

Vote for 1

- Roy Alvey
- Eric Scott Colvin

County Commissioner
District 2

Vote for 1

- Marcus A. Drake
- Michael L. Hewitt

County Commissioner
District 3

Vote for 1

- Mike Alderson, Jr.
- Dawn Murphy
- Elizabeth O'Connor

County Commissioner
District 4

Vote for 1

- Scott R. Ostrow
- Dawn Zimmerman

Judge of the Circuit Court
Circuit 7

Vote for 1

- Michael J. Stamm
Unopposed

Treasurer

Vote for 1

- Christy Kelly
Unopposed

Vote Both Sides



State's Attorney Vote for 1
<input type="radio"/> Richard D. Fritz
<input type="radio"/> Jaymi Sterling

Clerk of the Circuit Court Vote for 1
<input type="radio"/> Debbie Mills Burch
<input type="radio"/> Faye Farrell-Wheeler

Register of Wills Vote for 1
<input type="radio"/> Phyllis A. Superior Unopposed

Judge of the Orphans' Court Vote for up to 3
<input type="radio"/> Albert "Allie" Babcock
<input type="radio"/> Ellynn Brice Davis
<input type="radio"/> Bill Mattingly
<input type="radio"/> Michael R. White

Sheriff Vote for 1
<input type="radio"/> Todd L. Fleenor
<input type="radio"/> Steve A. Hall
<input type="radio"/> John O'Connor

Republican Central Committee Vote for up to 9
<input type="radio"/> R. Christopher Beaver Unopposed
<input type="radio"/> Jacinta Bottoms-Spencer Unopposed
<input type="radio"/> Jennifer Hayden Boyd Unopposed
<input type="radio"/> Joe DiMarco Unopposed
<input type="radio"/> Norman Haller Unopposed
<input type="radio"/> Milton Mattingly Unopposed
<input type="radio"/> Joie Samuelson Unopposed
<input type="radio"/> David L. Willenborg Unopposed
Nomination Vacant

Board of Education District 1 Vote for 1 Non-Partisan Contest Candidates in this contest may or may not be affiliated with any political party
<input type="radio"/> Dorothy Andrews
<input type="radio"/> Karolyn Bender
<input type="radio"/> Marsha L. Williams

End of Ballot 
--

Official Ballot
Gubernatorial Primary Election
July 19, 2022

BS REP 8
003-002

State of Maryland, St. Mary's County
Republican Ballot

Instructions

Making Selections



Fill in the oval to the left of the name of your choice. You must blacken the oval completely, and do not make any marks outside of the oval. You do not have to vote in every race.



Do not cross out or erase, or your vote may not count. If you make a mistake or a stray mark, you may ask for a new ballot.

Governor / Lt. Governor
Vote for 1

- Dan Cox
and
Gordana Schifanelli
- Robin Ficker
and
LeRoy F. Yegge, Jr.
- Kelly Schulz
and
Jeff Woolford
- Joe Werner
and
Minh Thanh Luong

Comptroller
Vote for 1

- Barry Glassman
Unopposed

Attorney General
Vote for 1

- Michael Anthony Peroutka
- Jim Shalleck

U.S. Senator
Vote for 1

- Chris Chaffee
- George Davis
- Nnabu Eze
- Lorie R. Friend
- Reba A. Hawkins
- Jon McGreevey
- Joseph Perez
- Todd A. Puglisi
- James Tarantin
- John Thormann

Representative in Congress
District 5
Vote for 1

- DuVal Cubero
- Vanessa Marie Hoffman
- Toni Jarboe-Duley
- Michael S. Lemon
- Chris Palombi
- Patrick Lucky Stevens
- Tannis Villanova

State Senator
District 29
Vote for 1

- Jack Bailey
Unopposed

House of Delegates
District 29A

Vote for 1

- Matt Morgan
Unopposed

County Commissioner
President

Vote for 1

- Randy Guy
- William BJ Hall, III
- Thomas F. McKay
- Rita Weaver

County Commissioner
District 1

Vote for 1

- Roy Alvey
- Eric Scott Colvin

County Commissioner
District 2

Vote for 1

- Marcus A. Drake
- Michael L. Hewitt

County Commissioner
District 3

Vote for 1

- Mike Alderson, Jr.
- Dawn Murphy
- Elizabeth O'Connor

County Commissioner
District 4

Vote for 1

- Scott R. Ostrow
- Dawn Zimmerman

Judge of the Circuit Court
Circuit 7

Vote for 1

- Michael J. Stamm
Unopposed

Treasurer

Vote for 1

- Christy Kelly
Unopposed

Vote Both Sides



State's Attorney Vote for 1
<input type="radio"/> Richard D. Fritz
<input type="radio"/> Jaymi Sterling

Clerk of the Circuit Court Vote for 1
<input type="radio"/> Debbie Mills Burch
<input type="radio"/> Faye Farrell-Wheeler

Register of Wills Vote for 1
<input type="radio"/> Phyllis A. Superior Unopposed

Judge of the Orphans' Court Vote for up to 3
<input type="radio"/> Albert "Allie" Babcock
<input type="radio"/> Ellynn Brice Davis
<input type="radio"/> Bill Mattingly
<input type="radio"/> Michael R. White

Sheriff Vote for 1
<input type="radio"/> Todd L. Fleenor
<input type="radio"/> Steve A. Hall
<input type="radio"/> John O'Connor

Republican Central Committee Vote for up to 9
<input type="radio"/> R. Christopher Beaver Unopposed
<input type="radio"/> Jacinta Bottoms-Spencer Unopposed
<input type="radio"/> Jennifer Hayden Boyd Unopposed
<input type="radio"/> Joe DiMarco Unopposed
<input type="radio"/> Norman Haller Unopposed
<input type="radio"/> Milton Mattingly Unopposed
<input type="radio"/> Joie Samuelson Unopposed
<input type="radio"/> David L. Willenborg Unopposed
Nomination Vacant

Board of Education District 1 Vote for 1 Non-Partisan Contest Candidates in this contest may or may not be affiliated with any political party
<input type="radio"/> Dorothy Andrews
<input type="radio"/> Karolyn Bender
<input type="radio"/> Marsha L. Williams

End of Ballot 
--

Official Ballot
Gubernatorial Primary Election
July 19, 2022

BS REP 9
003-003

State of Maryland, St. Mary's County
Republican Ballot

Instructions

Making Selections



Fill in the oval to the left of the name of your choice. You must blacken the oval completely, and do not make any marks outside of the oval. You do not have to vote in every race.



Do not cross out or erase, or your vote may not count. If you make a mistake or a stray mark, you may ask for a new ballot.

Governor / Lt. Governor
Vote for 1

- Dan Cox
and
Gordana Schifanelli
- Robin Ficker
and
LeRoy F. Yegge, Jr.
- Kelly Schulz
and
Jeff Woolford
- Joe Werner
and
Minh Thanh Luong

Comptroller
Vote for 1

- Barry Glassman
Unopposed

Attorney General
Vote for 1

- Michael Anthony Peroutka
- Jim Shalleck

U.S. Senator
Vote for 1

- Chris Chaffee
- George Davis
- Nnabu Eze
- Lorie R. Friend
- Reba A. Hawkins
- Jon McGreevey
- Joseph Perez
- Todd A. Puglisi
- James Tarantin
- John Thormann

Representative in Congress
District 5
Vote for 1

- DuVal Cubero
- Vanessa Marie Hoffman
- Toni Jarboe-Duley
- Michael S. Lemon
- Chris Palombi
- Patrick Lucky Stevens
- Tannis Villanova

State Senator
District 29
Vote for 1

- Jack Bailey
Unopposed

House of Delegates
District 29C

Vote for 1

- Timothy E. Gowen
- Todd B. Morgan

County Commissioner
President

Vote for 1

- Randy Guy
- William BJ Hall, III
- Thomas F. McKay
- Rita Weaver

County Commissioner
District 1

Vote for 1

- Roy Alvey
- Eric Scott Colvin

County Commissioner
District 2

Vote for 1

- Marcus A. Drake
- Michael L. Hewitt

County Commissioner
District 3

Vote for 1

- Mike Alderson, Jr.
- Dawn Murphy
- Elizabeth O'Connor

County Commissioner
District 4

Vote for 1

- Scott R. Ostrow
- Dawn Zimmerman

Judge of the Circuit Court
Circuit 7

Vote for 1

- Michael J. Stamm
Unopposed

Treasurer

Vote for 1

- Christy Kelly
Unopposed

Vote Both Sides



State's Attorney Vote for 1
<input type="radio"/> Richard D. Fritz
<input type="radio"/> Jaymi Sterling

Clerk of the Circuit Court Vote for 1
<input type="radio"/> Debbie Mills Burch
<input type="radio"/> Faye Farrell-Wheeler

Register of Wills Vote for 1
<input type="radio"/> Phyllis A. Superior Unopposed

Judge of the Orphans' Court Vote for up to 3
<input type="radio"/> Albert "Allie" Babcock
<input type="radio"/> Ellyne Brice Davis
<input type="radio"/> Bill Mattingly
<input type="radio"/> Michael R. White

Sheriff Vote for 1
<input type="radio"/> Todd L. Fleenor
<input type="radio"/> Steve A. Hall
<input type="radio"/> John O'Connor

Republican Central Committee Vote for up to 9
<input type="radio"/> R. Christopher Beaver Unopposed
<input type="radio"/> Jacinta Bottoms-Spencer Unopposed
<input type="radio"/> Jennifer Hayden Boyd Unopposed
<input type="radio"/> Joe DiMarco Unopposed
<input type="radio"/> Norman Haller Unopposed
<input type="radio"/> Milton Mattingly Unopposed
<input type="radio"/> Joie Samuelson Unopposed
<input type="radio"/> David L. Willenborg Unopposed
Nomination Vacant

Board of Education District 1 Vote for 1 Non-Partisan Contest Candidates in this contest may or may not be affiliated with any political party
<input type="radio"/> Dorothy Andrews
<input type="radio"/> Karolyn Bender
<input type="radio"/> Marsha L. Williams

End of Ballot 
--

Official Ballot
Gubernatorial Primary Election
July 19, 2022

BS REP 10
003-004

State of Maryland, St. Mary's County
Republican Ballot

Instructions

Making Selections



Fill in the oval to the left of the name of your choice. You must blacken the oval completely, and do not make any marks outside of the oval. You do not have to vote in every race.



Do not cross out or erase, or your vote may not count. If you make a mistake or a stray mark, you may ask for a new ballot.

Governor / Lt. Governor
Vote for 1

- Dan Cox and Gordana Schifanelli
- Robin Ficker and LeRoy F. Yegge, Jr.
- Kelly Schulz and Jeff Woolford
- Joe Werner and Minh Thanh Luong

Comptroller
Vote for 1

- Barry Glassman Unopposed

Attorney General
Vote for 1

- Michael Anthony Peroutka
- Jim Shalleck

U.S. Senator
Vote for 1

- Chris Chaffee
- George Davis
- Nnabu Eze
- Lorie R. Friend
- Reba A. Hawkins
- Jon McGreevey
- Joseph Perez
- Todd A. Puglisi
- James Tarantin
- John Thormann

Representative in Congress
District 5
Vote for 1

- DuVal Cubero
- Vanessa Marie Hoffman
- Toni Jarboe-Duley
- Michael S. Lemon
- Chris Palombi
- Patrick Lucky Stevens
- Tannis Villanova

State Senator
District 29
Vote for 1

- Jack Bailey Unopposed

House of Delegates
District 29A
Vote for 1

- Matt Morgan Unopposed

County Commissioner
President
Vote for 1

- Randy Guy
- William BJ Hall, III
- Thomas F. McKay
- Rita Weaver

County Commissioner
District 1
Vote for 1

- Roy Alvey
- Eric Scott Colvin

County Commissioner
District 2
Vote for 1

- Marcus A. Drake
- Michael L. Hewitt

County Commissioner
District 3
Vote for 1

- Mike Alderson, Jr.
- Dawn Murphy
- Elizabeth O'Connor

County Commissioner
District 4
Vote for 1

- Scott R. Ostrow
- Dawn Zimmerman

Judge of the Circuit Court
Circuit 7
Vote for 1

- Michael J. Stamm Unopposed

Treasurer
Vote for 1

- Christy Kelly Unopposed

Vote Both Sides



State's Attorney Vote for 1
<input type="radio"/> Richard D. Fritz
<input type="radio"/> Jaymi Sterling

Clerk of the Circuit Court Vote for 1
<input type="radio"/> Debbie Mills Burch
<input type="radio"/> Faye Farrell-Wheeler

Register of Wills Vote for 1
<input type="radio"/> Phyllis A. Superior Unopposed

Judge of the Orphans' Court Vote for up to 3
<input type="radio"/> Albert "Allie" Babcock
<input type="radio"/> Ellyne Brice Davis
<input type="radio"/> Bill Mattingly
<input type="radio"/> Michael R. White

Sheriff Vote for 1
<input type="radio"/> Todd L. Fleenor
<input type="radio"/> Steve A. Hall
<input type="radio"/> John O'Connor

Republican Central Committee Vote for up to 9
<input type="radio"/> R. Christopher Beaver Unopposed
<input type="radio"/> Jacinta Bottoms-Spencer Unopposed
<input type="radio"/> Jennifer Hayden Boyd Unopposed
<input type="radio"/> Joe DiMarco Unopposed
<input type="radio"/> Norman Haller Unopposed
<input type="radio"/> Milton Mattingly Unopposed
<input type="radio"/> Joie Samuelson Unopposed
<input type="radio"/> David L. Willenborg Unopposed
Nomination Vacant

Board of Education District 1 Vote for 1 Non-Partisan Contest Candidates in this contest may or may not be affiliated with any political party
<input type="radio"/> Dorothy Andrews
<input type="radio"/> Karolyn Bender
<input type="radio"/> Marsha L. Williams

End of Ballot 
--

Official Ballot
 Gubernatorial Primary Election
 July 19, 2022

BS REP 11
 003-005

State of Maryland, St. Mary's County
 Republican Ballot

Instructions

Making Selections



Fill in the oval to the left of the name of your choice. You must blacken the oval completely, and do not make any marks outside of the oval. You do not have to vote in every race.



Do not cross out or erase, or your vote may not count. If you make a mistake or a stray mark, you may ask for a new ballot.

**Governor / Lt. Governor
 Vote for 1**

- Dan Cox
and
Gordana Schifanelli
- Robin Ficker
and
LeRoy F. Yegge, Jr.
- Kelly Schulz
and
Jeff Woolford
- Joe Werner
and
Minh Thanh Luong

**Comptroller
 Vote for 1**

- Barry Glassman
Unopposed

**Attorney General
 Vote for 1**

- Michael Anthony Peroutka
- Jim Shalleck

**U.S. Senator
 Vote for 1**

- Chris Chaffee
- George Davis
- Nnabu Eze
- Lorie R. Friend
- Reba A. Hawkins
- Jon McGreevey
- Joseph Perez
- Todd A. Puglisi
- James Tarantin
- John Thormann

**Representative in Congress
 District 5
 Vote for 1**

- DuVal Cubero
- Vanessa Marie Hoffman
- Toni Jarboe-Duley
- Michael S. Lemon
- Chris Palombi
- Patrick Lucky Stevens
- Tannis Villanova

**State Senator
 District 29
 Vote for 1**

- Jack Bailey
Unopposed

**House of Delegates
 District 29C
 Vote for 1**

- Timothy E. Gowen
- Todd B. Morgan

**County Commissioner
 President
 Vote for 1**

- Randy Guy
- William BJ Hall, III
- Thomas F. McKay
- Rita Weaver

**County Commissioner
 District 1
 Vote for 1**

- Roy Alvey
- Eric Scott Colvin

**County Commissioner
 District 2
 Vote for 1**

- Marcus A. Drake
- Michael L. Hewitt

**County Commissioner
 District 3
 Vote for 1**

- Mike Alderson, Jr.
- Dawn Murphy
- Elizabeth O'Connor

**County Commissioner
 District 4
 Vote for 1**

- Scott R. Ostrow
- Dawn Zimmerman

**Judge of the Circuit Court
 Circuit 7
 Vote for 1**

- Michael J. Stamm
Unopposed

**Treasurer
 Vote for 1**

- Christy Kelly
Unopposed

Vote Both Sides



State's Attorney Vote for 1
<input type="radio"/> Richard D. Fritz
<input type="radio"/> Jaymi Sterling

Clerk of the Circuit Court Vote for 1
<input type="radio"/> Debbie Mills Burch
<input type="radio"/> Faye Farrell-Wheeler

Register of Wills Vote for 1
<input type="radio"/> Phyllis A. Superior Unopposed

Judge of the Orphans' Court Vote for up to 3
<input type="radio"/> Albert "Allie" Babcock
<input type="radio"/> Ellyne Brice Davis
<input type="radio"/> Bill Mattingly
<input type="radio"/> Michael R. White

Sheriff Vote for 1
<input type="radio"/> Todd L. Fleenor
<input type="radio"/> Steve A. Hall
<input type="radio"/> John O'Connor

Republican Central Committee Vote for up to 9
<input type="radio"/> R. Christopher Beaver Unopposed
<input type="radio"/> Jacinta Bottoms-Spencer Unopposed
<input type="radio"/> Jennifer Hayden Boyd Unopposed
<input type="radio"/> Joe DiMarco Unopposed
<input type="radio"/> Norman Haller Unopposed
<input type="radio"/> Milton Mattingly Unopposed
<input type="radio"/> Joie Samuelson Unopposed
<input type="radio"/> David L. Willenborg Unopposed
Nomination Vacant

Board of Education District 1 Vote for 1 Non-Partisan Contest Candidates in this contest may or may not be affiliated with any political party
<input type="radio"/> Dorothy Andrews
<input type="radio"/> Karolyn Bender
<input type="radio"/> Marsha L. Williams

End of Ballot 
--

Official Ballot
Gubernatorial Primary Election
July 19, 2022

BS REP 12
003-006

State of Maryland, St. Mary's County
Republican Ballot

Instructions

Making Selections



Fill in the oval to the left of the name of your choice. You must blacken the oval completely, and do not make any marks outside of the oval. You do not have to vote in every race.



Do not cross out or erase, or your vote may not count. If you make a mistake or a stray mark, you may ask for a new ballot.

Governor / Lt. Governor
Vote for 1

- Dan Cox
and
Gordana Schifanelli
- Robin Ficker
and
LeRoy F. Yegge, Jr.
- Kelly Schulz
and
Jeff Woolford
- Joe Werner
and
Minh Thanh Luong

Comptroller
Vote for 1

- Barry Glassman
Unopposed

Attorney General
Vote for 1

- Michael Anthony Peroutka
- Jim Shalleck

U.S. Senator
Vote for 1

- Chris Chaffee
- George Davis
- Nnabu Eze
- Lorie R. Friend
- Reba A. Hawkins
- Jon McGreevey
- Joseph Perez
- Todd A. Puglisi
- James Tarantin
- John Thormann

Representative in Congress
District 5
Vote for 1

- DuVal Cubero
- Vanessa Marie Hoffman
- Toni Jarboe-Duley
- Michael S. Lemon
- Chris Palombi
- Patrick Lucky Stevens
- Tannis Villanova

State Senator
District 29
Vote for 1

- Jack Bailey
Unopposed

House of Delegates
District 29B

Vote for 1

- Deb Rey
Unopposed

County Commissioner
President

Vote for 1

- Randy Guy
- William BJ Hall, III
- Thomas F. McKay
- Rita Weaver

County Commissioner
District 1

Vote for 1

- Roy Alvey
- Eric Scott Colvin

County Commissioner
District 2

Vote for 1

- Marcus A. Drake
- Michael L. Hewitt

County Commissioner
District 3

Vote for 1

- Mike Alderson, Jr.
- Dawn Murphy
- Elizabeth O'Connor

County Commissioner
District 4

Vote for 1

- Scott R. Ostrow
- Dawn Zimmerman

Judge of the Circuit Court
Circuit 7

Vote for 1

- Michael J. Stamm
Unopposed

Treasurer

Vote for 1

- Christy Kelly
Unopposed

Vote Both Sides



State's Attorney Vote for 1
<input type="radio"/> Richard D. Fritz
<input type="radio"/> Jaymi Sterling

Clerk of the Circuit Court Vote for 1
<input type="radio"/> Debbie Mills Burch
<input type="radio"/> Faye Farrell-Wheeler

Register of Wills Vote for 1
<input type="radio"/> Phyllis A. Superior Unopposed

Judge of the Orphans' Court Vote for up to 3
<input type="radio"/> Albert "Allie" Babcock
<input type="radio"/> Ellynne Brice Davis
<input type="radio"/> Bill Mattingly
<input type="radio"/> Michael R. White

Sheriff Vote for 1
<input type="radio"/> Todd L. Fleenor
<input type="radio"/> Steve A. Hall
<input type="radio"/> John O'Connor

Republican Central Committee Vote for up to 9
<input type="radio"/> R. Christopher Beaver Unopposed
<input type="radio"/> Jacinta Bottoms-Spencer Unopposed
<input type="radio"/> Jennifer Hayden Boyd Unopposed
<input type="radio"/> Joe DiMarco Unopposed
<input type="radio"/> Norman Haller Unopposed
<input type="radio"/> Milton Mattingly Unopposed
<input type="radio"/> Joie Samuelson Unopposed
<input type="radio"/> David L. Willenborg Unopposed
Nomination Vacant

Board of Education District 1 Vote for 1 Non-Partisan Contest Candidates in this contest may or may not be affiliated with any political party
<input type="radio"/> Dorothy Andrews
<input type="radio"/> Karolyn Bender
<input type="radio"/> Marsha L. Williams

End of Ballot 
--

Official Ballot
Gubernatorial Primary Election
July 19, 2022

BS REP 13
003-007

State of Maryland, St. Mary's County
Republican Ballot

Instructions

Making Selections



Fill in the oval to the left of the name of your choice. You must blacken the oval completely, and do not make any marks outside of the oval. You do not have to vote in every race.



Do not cross out or erase, or your vote may not count. If you make a mistake or a stray mark, you may ask for a new ballot.

Governor / Lt. Governor
Vote for 1

- Dan Cox
and
Gordana Schifanelli
- Robin Ficker
and
LeRoy F. Yegge, Jr.
- Kelly Schulz
and
Jeff Woolford
- Joe Werner
and
Minh Thanh Luong

Comptroller
Vote for 1

- Barry Glassman
Unopposed

Attorney General
Vote for 1

- Michael Anthony Peroutka
- Jim Shalleck

U.S. Senator
Vote for 1

- Chris Chaffee
- George Davis
- Nnabu Eze
- Lorie R. Friend
- Reba A. Hawkins
- Jon McGreevey
- Joseph Perez
- Todd A. Puglisi
- James Tarantin
- John Thormann

Representative in Congress
District 5
Vote for 1

- DuVal Cubero
- Vanessa Marie Hoffman
- Toni Jarboe-Duley
- Michael S. Lemon
- Chris Palombi
- Patrick Lucky Stevens
- Tannis Villanova

State Senator
District 29
Vote for 1

- Jack Bailey
Unopposed

House of Delegates
District 29A

Vote for 1

- Matt Morgan
Unopposed

County Commissioner
President

Vote for 1

- Randy Guy
- William BJ Hall, III
- Thomas F. McKay
- Rita Weaver

County Commissioner
District 1

Vote for 1

- Roy Alvey
- Eric Scott Colvin

County Commissioner
District 2

Vote for 1

- Marcus A. Drake
- Michael L. Hewitt

County Commissioner
District 3

Vote for 1

- Mike Alderson, Jr.
- Dawn Murphy
- Elizabeth O'Connor

County Commissioner
District 4

Vote for 1

- Scott R. Ostrow
- Dawn Zimmerman

Judge of the Circuit Court
Circuit 7

Vote for 1

- Michael J. Stamm
Unopposed

Treasurer

Vote for 1

- Christy Kelly
Unopposed

Vote Both Sides



State's Attorney Vote for 1
<input type="radio"/> Richard D. Fritz
<input type="radio"/> Jaymi Sterling

Clerk of the Circuit Court Vote for 1
<input type="radio"/> Debbie Mills Burch
<input type="radio"/> Faye Farrell-Wheeler

Register of Wills Vote for 1
<input type="radio"/> Phyllis A. Superior Unopposed

Judge of the Orphans' Court Vote for up to 3
<input type="radio"/> Albert "Allie" Babcock
<input type="radio"/> Ellynn Brice Davis
<input type="radio"/> Bill Mattingly
<input type="radio"/> Michael R. White

Sheriff Vote for 1
<input type="radio"/> Todd L. Fleenor
<input type="radio"/> Steve A. Hall
<input type="radio"/> John O'Connor

Republican Central Committee Vote for up to 9
<input type="radio"/> R. Christopher Beaver Unopposed
<input type="radio"/> Jacinta Bottoms-Spencer Unopposed
<input type="radio"/> Jennifer Hayden Boyd Unopposed
<input type="radio"/> Joe DiMarco Unopposed
<input type="radio"/> Norman Haller Unopposed
<input type="radio"/> Milton Mattingly Unopposed
<input type="radio"/> Joie Samuelson Unopposed
<input type="radio"/> David L. Willenborg Unopposed
Nomination Vacant

Board of Education District 1 Vote for 1 Non-Partisan Contest Candidates in this contest may or may not be affiliated with any political party
<input type="radio"/> Dorothy Andrews
<input type="radio"/> Karolyn Bender
<input type="radio"/> Marsha L. Williams

End of Ballot 
--

Official Ballot
Gubernatorial Primary Election
July 19, 2022

BS REP 14
003-008

State of Maryland, St. Mary's County
Republican Ballot

Instructions

Making Selections



Fill in the oval to the left of the name of your choice. You must blacken the oval completely, and do not make any marks outside of the oval. You do not have to vote in every race.



Do not cross out or erase, or your vote may not count. If you make a mistake or a stray mark, you may ask for a new ballot.

Governor / Lt. Governor
Vote for 1

- Dan Cox and Gordana Schifanelli
- Robin Ficker and LeRoy F. Yegge, Jr.
- Kelly Schulz and Jeff Woolford
- Joe Werner and Minh Thanh Luong

Comptroller
Vote for 1

- Barry Glassman Unopposed

Attorney General
Vote for 1

- Michael Anthony Peroutka
- Jim Shalleck

U.S. Senator
Vote for 1

- Chris Chaffee
- George Davis
- Nnabu Eze
- Lorie R. Friend
- Reba A. Hawkins
- Jon McGreevey
- Joseph Perez
- Todd A. Puglisi
- James Tarantin
- John Thormann

Representative in Congress
District 5
Vote for 1

- DuVal Cubero
- Vanessa Marie Hoffman
- Toni Jarboe-Duley
- Michael S. Lemon
- Chris Palombi
- Patrick Lucky Stevens
- Tannis Villanova

State Senator
District 29
Vote for 1

- Jack Bailey Unopposed

House of Delegates
District 29A

Vote for 1

- Matt Morgan Unopposed

County Commissioner
President

Vote for 1

- Randy Guy
- William BJ Hall, III
- Thomas F. McKay
- Rita Weaver

County Commissioner
District 1

Vote for 1

- Roy Alvey
- Eric Scott Colvin

County Commissioner
District 2

Vote for 1

- Marcus A. Drake
- Michael L. Hewitt

County Commissioner
District 3

Vote for 1

- Mike Alderson, Jr.
- Dawn Murphy
- Elizabeth O'Connor

County Commissioner
District 4

Vote for 1

- Scott R. Ostrow
- Dawn Zimmerman

Judge of the Circuit Court
Circuit 7

Vote for 1

- Michael J. Stamm Unopposed

Treasurer

Vote for 1

- Christy Kelly Unopposed

Vote Both Sides



State's Attorney Vote for 1
<input type="radio"/> Richard D. Fritz
<input type="radio"/> Jaymi Sterling

Clerk of the Circuit Court Vote for 1
<input type="radio"/> Debbie Mills Burch
<input type="radio"/> Faye Farrell-Wheeler

Register of Wills Vote for 1
<input type="radio"/> Phyllis A. Superior Unopposed

Judge of the Orphans' Court Vote for up to 3
<input type="radio"/> Albert "Allie" Babcock
<input type="radio"/> Ellyne Brice Davis
<input type="radio"/> Bill Mattingly
<input type="radio"/> Michael R. White

Sheriff Vote for 1
<input type="radio"/> Todd L. Fleenor
<input type="radio"/> Steve A. Hall
<input type="radio"/> John O'Connor

Republican Central Committee Vote for up to 9
<input type="radio"/> R. Christopher Beaver Unopposed
<input type="radio"/> Jacinta Bottoms-Spencer Unopposed
<input type="radio"/> Jennifer Hayden Boyd Unopposed
<input type="radio"/> Joe DiMarco Unopposed
<input type="radio"/> Norman Haller Unopposed
<input type="radio"/> Milton Mattingly Unopposed
<input type="radio"/> Joie Samuelson Unopposed
<input type="radio"/> David L. Willenborg Unopposed
Nomination Vacant

Board of Education District 1 Vote for 1 Non-Partisan Contest Candidates in this contest may or may not be affiliated with any political party
<input type="radio"/> Dorothy Andrews
<input type="radio"/> Karolyn Bender
<input type="radio"/> Marsha L. Williams

End of Ballot 
--

Official Ballot
Gubernatorial Primary Election
July 19, 2022

BS REP 15
004-001

State of Maryland, St. Mary's County
Republican Ballot

Instructions

Making Selections



Fill in the oval to the left of the name of your choice. You must blacken the oval completely, and do not make any marks outside of the oval. You do not have to vote in every race.



Do not cross out or erase, or your vote may not count. If you make a mistake or a stray mark, you may ask for a new ballot.

Governor / Lt. Governor
Vote for 1

- Dan Cox**
and
Gordana Schifanelli
- Robin Ficker**
and
LeRoy F. Yegge, Jr.
- Kelly Schulz**
and
Jeff Woolford
- Joe Werner**
and
Minh Thanh Luong

Comptroller
Vote for 1

- Barry Glassman**
Unopposed

Attorney General
Vote for 1

- Michael Anthony Peroutka**
- Jim Shalleck**

U.S. Senator
Vote for 1

- Chris Chaffee**
- George Davis**
- Nnabu Eze**
- Lorie R. Friend**
- Reba A. Hawkins**
- Jon McGreevey**
- Joseph Perez**
- Todd A. Puglisi**
- James Tarantin**
- John Thormann**

Representative in Congress
District 5
Vote for 1

- DuVal Cubero**
- Vanessa Marie Hoffman**
- Toni Jarboe-Duley**
- Michael S. Lemon**
- Chris Palombi**
- Patrick Lucky Stevens**
- Tannis Villanova**

State Senator
District 29
Vote for 1

- Jack Bailey**
Unopposed

House of Delegates
District 29A
Vote for 1

- Matt Morgan**
Unopposed

County Commissioner
President
Vote for 1

- Randy Guy**
- William BJ Hall, III**
- Thomas F. McKay**
- Rita Weaver**

County Commissioner
District 1
Vote for 1

- Roy Alvey**
- Eric Scott Colvin**

County Commissioner
District 2
Vote for 1

- Marcus A. Drake**
- Michael L. Hewitt**

County Commissioner
District 3
Vote for 1

- Mike Alderson, Jr.**
- Dawn Murphy**
- Elizabeth O'Connor**

County Commissioner
District 4
Vote for 1

- Scott R. Ostrow**
- Dawn Zimmerman**

Judge of the Circuit Court
Circuit 7
Vote for 1

- Michael J. Stamm**
Unopposed

Treasurer
Vote for 1

- Christy Kelly**
Unopposed

Vote Both Sides



State's Attorney Vote for 1
<input type="radio"/> Richard D. Fritz
<input type="radio"/> Jaymi Sterling

Clerk of the Circuit Court Vote for 1
<input type="radio"/> Debbie Mills Burch
<input type="radio"/> Faye Farrell-Wheeler

Register of Wills Vote for 1
<input type="radio"/> Phyllis A. Superior Unopposed

Judge of the Orphans' Court Vote for up to 3
<input type="radio"/> Albert "Allie" Babcock
<input type="radio"/> Ellynn Brice Davis
<input type="radio"/> Bill Mattingly
<input type="radio"/> Michael R. White

Sheriff Vote for 1
<input type="radio"/> Todd L. Fleenor
<input type="radio"/> Steve A. Hall
<input type="radio"/> John O'Connor

Republican Central Committee Vote for up to 9
<input type="radio"/> R. Christopher Beaver Unopposed
<input type="radio"/> Jacinta Bottoms-Spencer Unopposed
<input type="radio"/> Jennifer Hayden Boyd Unopposed
<input type="radio"/> Joe DiMarco Unopposed
<input type="radio"/> Norman Haller Unopposed
<input type="radio"/> Milton Mattingly Unopposed
<input type="radio"/> Joie Samuelson Unopposed
<input type="radio"/> David L. Willenborg Unopposed
Nomination Vacant

Board of Education District 1 Vote for 1 Non-Partisan Contest Candidates in this contest may or may not be affiliated with any political party
<input type="radio"/> Dorothy Andrews
<input type="radio"/> Karolyn Bender
<input type="radio"/> Marsha L. Williams

End of Ballot 
--

Official Ballot
Gubernatorial Primary Election
July 19, 2022

BS REP 16
004-002

State of Maryland, St. Mary's County
Republican Ballot

Instructions

Making Selections



Fill in the oval to the left of the name of your choice. You must blacken the oval completely, and do not make any marks outside of the oval. You do not have to vote in every race.



Do not cross out or erase, or your vote may not count. If you make a mistake or a stray mark, you may ask for a new ballot.

Governor / Lt. Governor
Vote for 1

- Dan Cox
and
Gordana Schifanelli
- Robin Ficker
and
LeRoy F. Yegge, Jr.
- Kelly Schulz
and
Jeff Woolford
- Joe Werner
and
Minh Thanh Luong

Comptroller
Vote for 1

- Barry Glassman
Unopposed

Attorney General
Vote for 1

- Michael Anthony Peroutka
- Jim Shalleck

U.S. Senator
Vote for 1

- Chris Chaffee
- George Davis
- Nnabu Eze
- Lorie R. Friend
- Reba A. Hawkins
- Jon McGreevey
- Joseph Perez
- Todd A. Puglisi
- James Tarantin
- John Thormann

Representative in Congress
District 5
Vote for 1

- DuVal Cubero
- Vanessa Marie Hoffman
- Toni Jarboe-Duley
- Michael S. Lemon
- Chris Palombi
- Patrick Lucky Stevens
- Tannis Villanova

State Senator
District 29
Vote for 1

- Jack Bailey
Unopposed

House of Delegates
District 29A

Vote for 1

- Matt Morgan
Unopposed

County Commissioner
President

Vote for 1

- Randy Guy
- William BJ Hall, III
- Thomas F. McKay
- Rita Weaver

County Commissioner
District 1

Vote for 1

- Roy Alvey
- Eric Scott Colvin

County Commissioner
District 2

Vote for 1

- Marcus A. Drake
- Michael L. Hewitt

County Commissioner
District 3

Vote for 1

- Mike Alderson, Jr.
- Dawn Murphy
- Elizabeth O'Connor

County Commissioner
District 4

Vote for 1

- Scott R. Ostrow
- Dawn Zimmerman

Judge of the Circuit Court
Circuit 7

Vote for 1

- Michael J. Stamm
Unopposed

Treasurer

Vote for 1

- Christy Kelly
Unopposed

Vote Both Sides



State's Attorney Vote for 1
<input type="radio"/> Richard D. Fritz
<input type="radio"/> Jaymi Sterling

Clerk of the Circuit Court Vote for 1
<input type="radio"/> Debbie Mills Burch
<input type="radio"/> Faye Farrell-Wheeler

Register of Wills Vote for 1
<input type="radio"/> Phyllis A. Superior Unopposed

Judge of the Orphans' Court Vote for up to 3
<input type="radio"/> Albert "Allie" Babcock
<input type="radio"/> Ellynn Brice Davis
<input type="radio"/> Bill Mattingly
<input type="radio"/> Michael R. White

Sheriff Vote for 1
<input type="radio"/> Todd L. Fleenor
<input type="radio"/> Steve A. Hall
<input type="radio"/> John O'Connor

Republican Central Committee Vote for up to 9
<input type="radio"/> R. Christopher Beaver Unopposed
<input type="radio"/> Jacinta Bottoms-Spencer Unopposed
<input type="radio"/> Jennifer Hayden Boyd Unopposed
<input type="radio"/> Joe DiMarco Unopposed
<input type="radio"/> Norman Haller Unopposed
<input type="radio"/> Milton Mattingly Unopposed
<input type="radio"/> Joie Samuelson Unopposed
<input type="radio"/> David L. Willenborg Unopposed
Nomination Vacant

Board of Education District 1 Vote for 1 Non-Partisan Contest Candidates in this contest may or may not be affiliated with any political party
<input type="radio"/> Dorothy Andrews
<input type="radio"/> Karolyn Bender
<input type="radio"/> Marsha L. Williams

End of Ballot 
--

Official Ballot
Gubernatorial Primary Election
July 19, 2022

BS REP 17
004-003

State of Maryland, St. Mary's County
Republican Ballot

Instructions

Making Selections



Fill in the oval to the left of the name of your choice. You must blacken the oval completely, and do not make any marks outside of the oval. You do not have to vote in every race.



Do not cross out or erase, or your vote may not count. If you make a mistake or a stray mark, you may ask for a new ballot.

Governor / Lt. Governor
Vote for 1

- Dan Cox
and
Gordana Schifanelli
- Robin Ficker
and
LeRoy F. Yegge, Jr.
- Kelly Schulz
and
Jeff Woolford
- Joe Werner
and
Minh Thanh Luong

Comptroller
Vote for 1

- Barry Glassman
Unopposed

Attorney General
Vote for 1

- Michael Anthony Peroutka
- Jim Shalleck

U.S. Senator
Vote for 1

- Chris Chaffee
- George Davis
- Nnabu Eze
- Lorie R. Friend
- Reba A. Hawkins
- Jon McGreevey
- Joseph Perez
- Todd A. Puglisi
- James Tarantin
- John Thormann

Representative in Congress
District 5
Vote for 1

- DuVal Cubero
- Vanessa Marie Hoffman
- Toni Jarboe-Duley
- Michael S. Lemon
- Chris Palombi
- Patrick Lucky Stevens
- Tannis Villanova

State Senator
District 29
Vote for 1

- Jack Bailey
Unopposed

House of Delegates
District 29A
Vote for 1

- Matt Morgan
Unopposed

County Commissioner
President
Vote for 1

- Randy Guy
- William BJ Hall, III
- Thomas F. McKay
- Rita Weaver

County Commissioner
District 1
Vote for 1

- Roy Alvey
- Eric Scott Colvin

County Commissioner
District 2
Vote for 1

- Marcus A. Drake
- Michael L. Hewitt

County Commissioner
District 3
Vote for 1

- Mike Alderson, Jr.
- Dawn Murphy
- Elizabeth O'Connor

County Commissioner
District 4
Vote for 1

- Scott R. Ostrow
- Dawn Zimmerman

Judge of the Circuit Court
Circuit 7
Vote for 1

- Michael J. Stamm
Unopposed

Treasurer
Vote for 1

- Christy Kelly
Unopposed

Vote Both Sides



State's Attorney Vote for 1
<input type="radio"/> Richard D. Fritz
<input type="radio"/> Jaymi Sterling

Clerk of the Circuit Court Vote for 1
<input type="radio"/> Debbie Mills Burch
<input type="radio"/> Faye Farrell-Wheeler

Register of Wills Vote for 1
<input type="radio"/> Phyllis A. Superior Unopposed

Judge of the Orphans' Court Vote for up to 3
<input type="radio"/> Albert "Allie" Babcock
<input type="radio"/> Ellyne Brice Davis
<input type="radio"/> Bill Mattingly
<input type="radio"/> Michael R. White

Sheriff Vote for 1
<input type="radio"/> Todd L. Fleenor
<input type="radio"/> Steve A. Hall
<input type="radio"/> John O'Connor

Republican Central Committee Vote for up to 9
<input type="radio"/> R. Christopher Beaver Unopposed
<input type="radio"/> Jacinta Bottoms-Spencer Unopposed
<input type="radio"/> Jennifer Hayden Boyd Unopposed
<input type="radio"/> Joe DiMarco Unopposed
<input type="radio"/> Norman Haller Unopposed
<input type="radio"/> Milton Mattingly Unopposed
<input type="radio"/> Joie Samuelson Unopposed
<input type="radio"/> David L. Willenborg Unopposed
Nomination Vacant

Board of Education District 1 Vote for 1 Non-Partisan Contest Candidates in this contest may or may not be affiliated with any political party
<input type="radio"/> Dorothy Andrews
<input type="radio"/> Karolyn Bender
<input type="radio"/> Marsha L. Williams

End of Ballot 
--

Official Ballot
Gubernatorial Primary Election
July 19, 2022

BS REP 18
005-001

State of Maryland, St. Mary's County
Republican Ballot

Instructions

Making Selections



Fill in the oval to the left of the name of your choice. You must blacken the oval completely, and do not make any marks outside of the oval. You do not have to vote in every race.



Do not cross out or erase, or your vote may not count. If you make a mistake or a stray mark, you may ask for a new ballot.

Governor / Lt. Governor
Vote for 1

- Dan Cox
and
Gordana Schifanelli
- Robin Ficker
and
LeRoy F. Yegge, Jr.
- Kelly Schulz
and
Jeff Woolford
- Joe Werner
and
Minh Thanh Luong

Comptroller
Vote for 1

- Barry Glassman
Unopposed

Attorney General
Vote for 1

- Michael Anthony Peroutka
- Jim Shalleck

U.S. Senator
Vote for 1

- Chris Chaffee
- George Davis
- Nnabu Eze
- Lorie R. Friend
- Reba A. Hawkins
- Jon McGreevey
- Joseph Perez
- Todd A. Puglisi
- James Tarantin
- John Thormann

Representative in Congress
District 5
Vote for 1

- DuVal Cubero
- Vanessa Marie Hoffman
- Toni Jarboe-Duley
- Michael S. Lemon
- Chris Palombi
- Patrick Lucky Stevens
- Tannis Villanova

State Senator
District 29
Vote for 1

- Jack Bailey
Unopposed

House of Delegates
District 29A
Vote for 1

- Matt Morgan
Unopposed

County Commissioner
President
Vote for 1

- Randy Guy
- William BJ Hall, III
- Thomas F. McKay
- Rita Weaver

County Commissioner
District 1
Vote for 1

- Roy Alvey
- Eric Scott Colvin

County Commissioner
District 2
Vote for 1

- Marcus A. Drake
- Michael L. Hewitt

County Commissioner
District 3
Vote for 1

- Mike Alderson, Jr.
- Dawn Murphy
- Elizabeth O'Connor

County Commissioner
District 4
Vote for 1

- Scott R. Ostrow
- Dawn Zimmerman

Judge of the Circuit Court
Circuit 7
Vote for 1

- Michael J. Stamm
Unopposed

Treasurer
Vote for 1

- Christy Kelly
Unopposed

Vote Both Sides



State's Attorney Vote for 1
<input type="radio"/> Richard D. Fritz
<input type="radio"/> Jaymi Sterling

Clerk of the Circuit Court Vote for 1
<input type="radio"/> Debbie Mills Burch
<input type="radio"/> Faye Farrell-Wheeler

Register of Wills Vote for 1
<input type="radio"/> Phyllis A. Superior Unopposed

Judge of the Orphans' Court Vote for up to 3
<input type="radio"/> Albert "Allie" Babcock
<input type="radio"/> Ellyne Brice Davis
<input type="radio"/> Bill Mattingly
<input type="radio"/> Michael R. White

Sheriff Vote for 1
<input type="radio"/> Todd L. Fleenor
<input type="radio"/> Steve A. Hall
<input type="radio"/> John O'Connor

Republican Central Committee Vote for up to 9
<input type="radio"/> R. Christopher Beaver Unopposed
<input type="radio"/> Jacinta Bottoms-Spencer Unopposed
<input type="radio"/> Jennifer Hayden Boyd Unopposed
<input type="radio"/> Joe DiMarco Unopposed
<input type="radio"/> Norman Haller Unopposed
<input type="radio"/> Milton Mattingly Unopposed
<input type="radio"/> Joie Samuelson Unopposed
<input type="radio"/> David L. Willenborg Unopposed
Nomination Vacant

Board of Education District 1 Vote for 1 Non-Partisan Contest Candidates in this contest may or may not be affiliated with any political party
<input type="radio"/> Dorothy Andrews
<input type="radio"/> Karolyn Bender
<input type="radio"/> Marsha L. Williams

End of Ballot 
--

Official Ballot
Gubernatorial Primary Election
July 19, 2022

BS REP 19
005-002

State of Maryland, St. Mary's County
Republican Ballot

Instructions

Making Selections



Fill in the oval to the left of the name of your choice. You must blacken the oval completely, and do not make any marks outside of the oval. You do not have to vote in every race.



Do not cross out or erase, or your vote may not count. If you make a mistake or a stray mark, you may ask for a new ballot.

**Governor / Lt. Governor
Vote for 1**

- Dan Cox
and
Gordana Schifanelli
- Robin Ficker
and
LeRoy F. Yegge, Jr.
- Kelly Schulz
and
Jeff Woolford
- Joe Werner
and
Minh Thanh Luong

**Comptroller
Vote for 1**

- Barry Glassman
Unopposed

**Attorney General
Vote for 1**

- Michael Anthony Peroutka
- Jim Shalleck

**U.S. Senator
Vote for 1**

- Chris Chaffee
- George Davis
- Nnabu Eze
- Lorie R. Friend
- Reba A. Hawkins
- Jon McGreevey
- Joseph Perez
- Todd A. Puglisi
- James Tarantin
- John Thormann

**Representative in Congress
District 5
Vote for 1**

- DuVal Cubero
- Vanessa Marie Hoffman
- Toni Jarboe-Duley
- Michael S. Lemon
- Chris Palombi
- Patrick Lucky Stevens
- Tannis Villanova

**State Senator
District 29
Vote for 1**

- Jack Bailey
Unopposed

**House of Delegates
District 29A
Vote for 1**

- Matt Morgan
Unopposed

**County Commissioner
President
Vote for 1**

- Randy Guy
- William BJ Hall, III
- Thomas F. McKay
- Rita Weaver

**County Commissioner
District 1
Vote for 1**

- Roy Alvey
- Eric Scott Colvin

**County Commissioner
District 2
Vote for 1**

- Marcus A. Drake
- Michael L. Hewitt

**County Commissioner
District 3
Vote for 1**

- Mike Alderson, Jr.
- Dawn Murphy
- Elizabeth O'Connor

**County Commissioner
District 4
Vote for 1**

- Scott R. Ostrow
- Dawn Zimmerman

**Judge of the Circuit Court
Circuit 7
Vote for 1**

- Michael J. Stamm
Unopposed

**Treasurer
Vote for 1**

- Christy Kelly
Unopposed

Vote Both Sides



State's Attorney Vote for 1
<input type="radio"/> Richard D. Fritz
<input type="radio"/> Jaymi Sterling

Clerk of the Circuit Court Vote for 1
<input type="radio"/> Debbie Mills Burch
<input type="radio"/> Faye Farrell-Wheeler

Register of Wills Vote for 1
<input type="radio"/> Phyllis A. Superior Unopposed

Judge of the Orphans' Court Vote for up to 3
<input type="radio"/> Albert "Allie" Babcock
<input type="radio"/> Ellyne Brice Davis
<input type="radio"/> Bill Mattingly
<input type="radio"/> Michael R. White

Sheriff Vote for 1
<input type="radio"/> Todd L. Fleenor
<input type="radio"/> Steve A. Hall
<input type="radio"/> John O'Connor

Republican Central Committee Vote for up to 9
<input type="radio"/> R. Christopher Beaver Unopposed
<input type="radio"/> Jacinta Bottoms-Spencer Unopposed
<input type="radio"/> Jennifer Hayden Boyd Unopposed
<input type="radio"/> Joe DiMarco Unopposed
<input type="radio"/> Norman Haller Unopposed
<input type="radio"/> Milton Mattingly Unopposed
<input type="radio"/> Joie Samuelson Unopposed
<input type="radio"/> David L. Willenborg Unopposed
Nomination Vacant

Board of Education District 1 Vote for 1 Non-Partisan Contest Candidates in this contest may or may not be affiliated with any political party
<input type="radio"/> Dorothy Andrews
<input type="radio"/> Karolyn Bender
<input type="radio"/> Marsha L. Williams

End of Ballot 
--

Official Ballot
Gubernatorial Primary Election
July 19, 2022

BS REP 20
005-003

State of Maryland, St. Mary's County
Republican Ballot

Instructions

Making Selections



Fill in the oval to the left of the name of your choice. You must blacken the oval completely, and do not make any marks outside of the oval. You do not have to vote in every race.



Do not cross out or erase, or your vote may not count. If you make a mistake or a stray mark, you may ask for a new ballot.

Governor / Lt. Governor
Vote for 1

- Dan Cox
and
Gordana Schifanelli
- Robin Ficker
and
LeRoy F. Yegge, Jr.
- Kelly Schulz
and
Jeff Woolford
- Joe Werner
and
Minh Thanh Luong

Comptroller
Vote for 1

- Barry Glassman
Unopposed

Attorney General
Vote for 1

- Michael Anthony Peroutka
- Jim Shalleck

U.S. Senator
Vote for 1

- Chris Chaffee
- George Davis
- Nnabu Eze
- Lorie R. Friend
- Reba A. Hawkins
- Jon McGreevey
- Joseph Perez
- Todd A. Puglisi
- James Tarantin
- John Thormann

Representative in Congress
District 5
Vote for 1

- DuVal Cubero
- Vanessa Marie Hoffman
- Toni Jarboe-Duley
- Michael S. Lemon
- Chris Palombi
- Patrick Lucky Stevens
- Tannis Villanova

State Senator
District 29
Vote for 1

- Jack Bailey
Unopposed

House of Delegates
District 29A

Vote for 1

- Matt Morgan
Unopposed

County Commissioner
President

Vote for 1

- Randy Guy
- William BJ Hall, III
- Thomas F. McKay
- Rita Weaver

County Commissioner
District 1

Vote for 1

- Roy Alvey
- Eric Scott Colvin

County Commissioner
District 2

Vote for 1

- Marcus A. Drake
- Michael L. Hewitt

County Commissioner
District 3

Vote for 1

- Mike Alderson, Jr.
- Dawn Murphy
- Elizabeth O'Connor

County Commissioner
District 4

Vote for 1

- Scott R. Ostrow
- Dawn Zimmerman

Judge of the Circuit Court
Circuit 7

Vote for 1

- Michael J. Stamm
Unopposed

Treasurer

Vote for 1

- Christy Kelly
Unopposed

Vote Both Sides



State's Attorney Vote for 1
<input type="radio"/> Richard D. Fritz
<input type="radio"/> Jaymi Sterling

Clerk of the Circuit Court Vote for 1
<input type="radio"/> Debbie Mills Burch
<input type="radio"/> Faye Farrell-Wheeler

Register of Wills Vote for 1
<input type="radio"/> Phyllis A. Superior Unopposed

Judge of the Orphans' Court Vote for up to 3
<input type="radio"/> Albert "Allie" Babcock
<input type="radio"/> Ellyne Brice Davis
<input type="radio"/> Bill Mattingly
<input type="radio"/> Michael R. White

Sheriff Vote for 1
<input type="radio"/> Todd L. Fleenor
<input type="radio"/> Steve A. Hall
<input type="radio"/> John O'Connor

Republican Central Committee Vote for up to 9
<input type="radio"/> R. Christopher Beaver Unopposed
<input type="radio"/> Jacinta Bottoms-Spencer Unopposed
<input type="radio"/> Jennifer Hayden Boyd Unopposed
<input type="radio"/> Joe DiMarco Unopposed
<input type="radio"/> Norman Haller Unopposed
<input type="radio"/> Milton Mattingly Unopposed
<input type="radio"/> Joie Samuelson Unopposed
<input type="radio"/> David L. Willenborg Unopposed
Nomination Vacant

Board of Education District 1 Vote for 1 Non-Partisan Contest Candidates in this contest may or may not be affiliated with any political party
<input type="radio"/> Dorothy Andrews
<input type="radio"/> Karolyn Bender
<input type="radio"/> Marsha L. Williams

End of Ballot 
--

Official Ballot
Gubernatorial Primary Election
July 19, 2022

BS REP 21
006-001

State of Maryland, St. Mary's County
Republican Ballot

Instructions

Making Selections



Fill in the oval to the left of the name of your choice. You must blacken the oval completely, and do not make any marks outside of the oval. You do not have to vote in every race.



Do not cross out or erase, or your vote may not count. If you make a mistake or a stray mark, you may ask for a new ballot.

Governor / Lt. Governor
Vote for 1

- Dan Cox
and
Gordana Schifanelli
- Robin Ficker
and
LeRoy F. Yegge, Jr.
- Kelly Schulz
and
Jeff Woolford
- Joe Werner
and
Minh Thanh Luong

Comptroller
Vote for 1

- Barry Glassman
Unopposed

Attorney General
Vote for 1

- Michael Anthony Peroutka
- Jim Shalleck

U.S. Senator
Vote for 1

- Chris Chaffee
- George Davis
- Nnabu Eze
- Lorie R. Friend
- Reba A. Hawkins
- Jon McGreevey
- Joseph Perez
- Todd A. Puglisi
- James Tarantin
- John Thormann

Representative in Congress
District 5
Vote for 1

- DuVal Cubero
- Vanessa Marie Hoffman
- Toni Jarboe-Duley
- Michael S. Lemon
- Chris Palombi
- Patrick Lucky Stevens
- Tannis Villanova

State Senator
District 29
Vote for 1

- Jack Bailey
Unopposed

House of Delegates
District 29A

Vote for 1

- Matt Morgan
Unopposed

County Commissioner
President

Vote for 1

- Randy Guy
- William BJ Hall, III
- Thomas F. McKay
- Rita Weaver

County Commissioner
District 1

Vote for 1

- Roy Alvey
- Eric Scott Colvin

County Commissioner
District 2

Vote for 1

- Marcus A. Drake
- Michael L. Hewitt

County Commissioner
District 3

Vote for 1

- Mike Alderson, Jr.
- Dawn Murphy
- Elizabeth O'Connor

County Commissioner
District 4

Vote for 1

- Scott R. Ostrow
- Dawn Zimmerman

Judge of the Circuit Court
Circuit 7

Vote for 1

- Michael J. Stamm
Unopposed

Treasurer

Vote for 1

- Christy Kelly
Unopposed

Vote Both Sides



State's Attorney Vote for 1
<input type="radio"/> Richard D. Fritz
<input type="radio"/> Jaymi Sterling

Clerk of the Circuit Court Vote for 1
<input type="radio"/> Debbie Mills Burch
<input type="radio"/> Faye Farrell-Wheeler

Register of Wills Vote for 1
<input type="radio"/> Phyllis A. Superior Unopposed

Judge of the Orphans' Court Vote for up to 3
<input type="radio"/> Albert "Allie" Babcock
<input type="radio"/> Ellyne Brice Davis
<input type="radio"/> Bill Mattingly
<input type="radio"/> Michael R. White

Sheriff Vote for 1
<input type="radio"/> Todd L. Fleenor
<input type="radio"/> Steve A. Hall
<input type="radio"/> John O'Connor

Republican Central Committee Vote for up to 9
<input type="radio"/> R. Christopher Beaver Unopposed
<input type="radio"/> Jacinta Bottoms-Spencer Unopposed
<input type="radio"/> Jennifer Hayden Boyd Unopposed
<input type="radio"/> Joe DiMarco Unopposed
<input type="radio"/> Norman Haller Unopposed
<input type="radio"/> Milton Mattingly Unopposed
<input type="radio"/> Joie Samuelson Unopposed
<input type="radio"/> David L. Willenborg Unopposed
Nomination Vacant

Board of Education District 1 Vote for 1 Non-Partisan Contest Candidates in this contest may or may not be affiliated with any political party
<input type="radio"/> Dorothy Andrews
<input type="radio"/> Karolyn Bender
<input type="radio"/> Marsha L. Williams

End of Ballot 
--

Official Ballot
Gubernatorial Primary Election
July 19, 2022

BS REP 22
006-002

State of Maryland, St. Mary's County
Republican Ballot

Instructions

Making Selections



Fill in the oval to the left of the name of your choice. You must blacken the oval completely, and do not make any marks outside of the oval. You do not have to vote in every race.



Do not cross out or erase, or your vote may not count. If you make a mistake or a stray mark, you may ask for a new ballot.

Governor / Lt. Governor
Vote for 1

- Dan Cox
and
Gordana Schifanelli
- Robin Ficker
and
LeRoy F. Yegge, Jr.
- Kelly Schulz
and
Jeff Woolford
- Joe Werner
and
Minh Thanh Luong

Comptroller
Vote for 1

- Barry Glassman
Unopposed

Attorney General
Vote for 1

- Michael Anthony Peroutka
- Jim Shalleck

U.S. Senator
Vote for 1

- Chris Chaffee
- George Davis
- Nnabu Eze
- Lorie R. Friend
- Reba A. Hawkins
- Jon McGreevey
- Joseph Perez
- Todd A. Puglisi
- James Tarantin
- John Thormann

Representative in Congress
District 5
Vote for 1

- DuVal Cubero
- Vanessa Marie Hoffman
- Toni Jarboe-Duley
- Michael S. Lemon
- Chris Palombi
- Patrick Lucky Stevens
- Tannis Villanova

State Senator
District 29
Vote for 1

- Jack Bailey
Unopposed

House of Delegates
District 29A

Vote for 1

- Matt Morgan
Unopposed

County Commissioner
President

Vote for 1

- Randy Guy
- William BJ Hall, III
- Thomas F. McKay
- Rita Weaver

County Commissioner
District 1

Vote for 1

- Roy Alvey
- Eric Scott Colvin

County Commissioner
District 2

Vote for 1

- Marcus A. Drake
- Michael L. Hewitt

County Commissioner
District 3

Vote for 1

- Mike Alderson, Jr.
- Dawn Murphy
- Elizabeth O'Connor

County Commissioner
District 4

Vote for 1

- Scott R. Ostrow
- Dawn Zimmerman

Judge of the Circuit Court
Circuit 7

Vote for 1

- Michael J. Stamm
Unopposed

Treasurer

Vote for 1

- Christy Kelly
Unopposed

Vote Both Sides



State's Attorney Vote for 1
<input type="radio"/> Richard D. Fritz
<input type="radio"/> Jaymi Sterling

Clerk of the Circuit Court Vote for 1
<input type="radio"/> Debbie Mills Burch
<input type="radio"/> Faye Farrell-Wheeler

Register of Wills Vote for 1
<input type="radio"/> Phyllis A. Superior Unopposed

Judge of the Orphans' Court Vote for up to 3
<input type="radio"/> Albert "Allie" Babcock
<input type="radio"/> Ellyne Brice Davis
<input type="radio"/> Bill Mattingly
<input type="radio"/> Michael R. White

Sheriff Vote for 1
<input type="radio"/> Todd L. Fleenor
<input type="radio"/> Steve A. Hall
<input type="radio"/> John O'Connor

Republican Central Committee Vote for up to 9
<input type="radio"/> R. Christopher Beaver Unopposed
<input type="radio"/> Jacinta Bottoms-Spencer Unopposed
<input type="radio"/> Jennifer Hayden Boyd Unopposed
<input type="radio"/> Joe DiMarco Unopposed
<input type="radio"/> Norman Haller Unopposed
<input type="radio"/> Milton Mattingly Unopposed
<input type="radio"/> Joie Samuelson Unopposed
<input type="radio"/> David L. Willenborg Unopposed
Nomination Vacant

Board of Education District 1 Vote for 1 Non-Partisan Contest Candidates in this contest may or may not be affiliated with any political party
<input type="radio"/> Dorothy Andrews
<input type="radio"/> Karolyn Bender
<input type="radio"/> Marsha L. Williams

End of Ballot 
--

Official Ballot
Gubernatorial Primary Election
July 19, 2022

BS REP 23
006-003

State of Maryland, St. Mary's County
Republican Ballot

Instructions

Making Selections



Fill in the oval to the left of the name of your choice. You must blacken the oval completely, and do not make any marks outside of the oval. You do not have to vote in every race.



Do not cross out or erase, or your vote may not count. If you make a mistake or a stray mark, you may ask for a new ballot.

Governor / Lt. Governor
Vote for 1

- Dan Cox
and
Gordana Schifanelli
- Robin Ficker
and
LeRoy F. Yegge, Jr.
- Kelly Schulz
and
Jeff Woolford
- Joe Werner
and
Minh Thanh Luong

Comptroller
Vote for 1

- Barry Glassman
Unopposed

Attorney General
Vote for 1

- Michael Anthony Peroutka
- Jim Shalleck

U.S. Senator
Vote for 1

- Chris Chaffee
- George Davis
- Nnabu Eze
- Lorie R. Friend
- Reba A. Hawkins
- Jon McGreevey
- Joseph Perez
- Todd A. Puglisi
- James Tarantin
- John Thormann

Representative in Congress
District 5
Vote for 1

- DuVal Cubero
- Vanessa Marie Hoffman
- Toni Jarboe-Duley
- Michael S. Lemon
- Chris Palombi
- Patrick Lucky Stevens
- Tannis Villanova

State Senator
District 29
Vote for 1

- Jack Bailey
Unopposed

House of Delegates
District 29C

Vote for 1

- Timothy E. Gowen
- Todd B. Morgan

County Commissioner
President

Vote for 1

- Randy Guy
- William BJ Hall, III
- Thomas F. McKay
- Rita Weaver

County Commissioner
District 1

Vote for 1

- Roy Alvey
- Eric Scott Colvin

County Commissioner
District 2

Vote for 1

- Marcus A. Drake
- Michael L. Hewitt

County Commissioner
District 3

Vote for 1

- Mike Alderson, Jr.
- Dawn Murphy
- Elizabeth O'Connor

County Commissioner
District 4

Vote for 1

- Scott R. Ostrow
- Dawn Zimmerman

Judge of the Circuit Court
Circuit 7

Vote for 1

- Michael J. Stamm
Unopposed

Treasurer

Vote for 1

- Christy Kelly
Unopposed

Vote Both Sides



State's Attorney Vote for 1
<input type="radio"/> Richard D. Fritz
<input type="radio"/> Jaymi Sterling

Clerk of the Circuit Court Vote for 1
<input type="radio"/> Debbie Mills Burch
<input type="radio"/> Faye Farrell-Wheeler

Register of Wills Vote for 1
<input type="radio"/> Phyllis A. Superior Unopposed

Judge of the Orphans' Court Vote for up to 3
<input type="radio"/> Albert "Allie" Babcock
<input type="radio"/> Ellyne Brice Davis
<input type="radio"/> Bill Mattingly
<input type="radio"/> Michael R. White

Sheriff Vote for 1
<input type="radio"/> Todd L. Fleenor
<input type="radio"/> Steve A. Hall
<input type="radio"/> John O'Connor

Republican Central Committee Vote for up to 9
<input type="radio"/> R. Christopher Beaver Unopposed
<input type="radio"/> Jacinta Bottoms-Spencer Unopposed
<input type="radio"/> Jennifer Hayden Boyd Unopposed
<input type="radio"/> Joe DiMarco Unopposed
<input type="radio"/> Norman Haller Unopposed
<input type="radio"/> Milton Mattingly Unopposed
<input type="radio"/> Joie Samuelson Unopposed
<input type="radio"/> David L. Willenborg Unopposed
Nomination Vacant

Board of Education District 1 Vote for 1 Non-Partisan Contest Candidates in this contest may or may not be affiliated with any political party
<input type="radio"/> Dorothy Andrews
<input type="radio"/> Karolyn Bender
<input type="radio"/> Marsha L. Williams

End of Ballot 
--

Official Ballot
Gubernatorial Primary Election
July 19, 2022

BS REP 24
006-004

State of Maryland, St. Mary's County
Republican Ballot

Instructions

Making Selections



Fill in the oval to the left of the name of your choice. You must blacken the oval completely, and do not make any marks outside of the oval. You do not have to vote in every race.



Do not cross out or erase, or your vote may not count. If you make a mistake or a stray mark, you may ask for a new ballot.

Governor / Lt. Governor
Vote for 1

- Dan Cox
and
Gordana Schifanelli
- Robin Ficker
and
LeRoy F. Yegge, Jr.
- Kelly Schulz
and
Jeff Woolford
- Joe Werner
and
Minh Thanh Luong

Comptroller
Vote for 1

- Barry Glassman
Unopposed

Attorney General
Vote for 1

- Michael Anthony Peroutka
- Jim Shalleck

U.S. Senator
Vote for 1

- Chris Chaffee
- George Davis
- Nnabu Eze
- Lorie R. Friend
- Reba A. Hawkins
- Jon McGreevey
- Joseph Perez
- Todd A. Puglisi
- James Tarantin
- John Thormann

Representative in Congress
District 5
Vote for 1

- DuVal Cubero
- Vanessa Marie Hoffman
- Toni Jarboe-Duley
- Michael S. Lemon
- Chris Palombi
- Patrick Lucky Stevens
- Tannis Villanova

State Senator
District 29
Vote for 1

- Jack Bailey
Unopposed

House of Delegates
District 29A
Vote for 1

- Matt Morgan
Unopposed

County Commissioner
President
Vote for 1

- Randy Guy
- William BJ Hall, III
- Thomas F. McKay
- Rita Weaver

County Commissioner
District 1
Vote for 1

- Roy Alvey
- Eric Scott Colvin

County Commissioner
District 2
Vote for 1

- Marcus A. Drake
- Michael L. Hewitt

County Commissioner
District 3
Vote for 1

- Mike Alderson, Jr.
- Dawn Murphy
- Elizabeth O'Connor

County Commissioner
District 4
Vote for 1

- Scott R. Ostrow
- Dawn Zimmerman

Judge of the Circuit Court
Circuit 7
Vote for 1

- Michael J. Stamm
Unopposed

Treasurer
Vote for 1

- Christy Kelly
Unopposed

Vote Both Sides



State's Attorney Vote for 1
<input type="radio"/> Richard D. Fritz
<input type="radio"/> Jaymi Sterling

Clerk of the Circuit Court Vote for 1
<input type="radio"/> Debbie Mills Burch
<input type="radio"/> Faye Farrell-Wheeler

Register of Wills Vote for 1
<input type="radio"/> Phyllis A. Superior Unopposed

Judge of the Orphans' Court Vote for up to 3
<input type="radio"/> Albert "Allie" Babcock
<input type="radio"/> Ellynn Brice Davis
<input type="radio"/> Bill Mattingly
<input type="radio"/> Michael R. White

Sheriff Vote for 1
<input type="radio"/> Todd L. Fleenor
<input type="radio"/> Steve A. Hall
<input type="radio"/> John O'Connor

Republican Central Committee Vote for up to 9
<input type="radio"/> R. Christopher Beaver Unopposed
<input type="radio"/> Jacinta Bottoms-Spencer Unopposed
<input type="radio"/> Jennifer Hayden Boyd Unopposed
<input type="radio"/> Joe DiMarco Unopposed
<input type="radio"/> Norman Haller Unopposed
<input type="radio"/> Milton Mattingly Unopposed
<input type="radio"/> Joie Samuelson Unopposed
<input type="radio"/> David L. Willenborg Unopposed
Nomination Vacant

Board of Education District 1 Vote for 1 Non-Partisan Contest Candidates in this contest may or may not be affiliated with any political party
<input type="radio"/> Dorothy Andrews
<input type="radio"/> Karolyn Bender
<input type="radio"/> Marsha L. Williams

End of Ballot 
--

Official Ballot
Gubernatorial Primary Election
July 19, 2022

BS REP 25
006-006

State of Maryland, St. Mary's County
Republican Ballot

Instructions

Making Selections



Fill in the oval to the left of the name of your choice. You must blacken the oval completely, and do not make any marks outside of the oval. You do not have to vote in every race.



Do not cross out or erase, or your vote may not count. If you make a mistake or a stray mark, you may ask for a new ballot.

Governor / Lt. Governor
Vote for 1

- Dan Cox
and
Gordana Schifanelli
- Robin Ficker
and
LeRoy F. Yegge, Jr.
- Kelly Schulz
and
Jeff Woolford
- Joe Werner
and
Minh Thanh Luong

Comptroller
Vote for 1

- Barry Glassman
Unopposed

Attorney General
Vote for 1

- Michael Anthony Peroutka
- Jim Shalleck

U.S. Senator
Vote for 1

- Chris Chaffee
- George Davis
- Nnabu Eze
- Lorie R. Friend
- Reba A. Hawkins
- Jon McGreevey
- Joseph Perez
- Todd A. Puglisi
- James Tarantin
- John Thormann

Representative in Congress
District 5
Vote for 1

- DuVal Cubero
- Vanessa Marie Hoffman
- Toni Jarboe-Duley
- Michael S. Lemon
- Chris Palombi
- Patrick Lucky Stevens
- Tannis Villanova

State Senator
District 29
Vote for 1

- Jack Bailey
Unopposed

House of Delegates
District 29C

Vote for 1

- Timothy E. Gowen
- Todd B. Morgan

County Commissioner
President

Vote for 1

- Randy Guy
- William BJ Hall, III
- Thomas F. McKay
- Rita Weaver

County Commissioner
District 1

Vote for 1

- Roy Alvey
- Eric Scott Colvin

County Commissioner
District 2

Vote for 1

- Marcus A. Drake
- Michael L. Hewitt

County Commissioner
District 3

Vote for 1

- Mike Alderson, Jr.
- Dawn Murphy
- Elizabeth O'Connor

County Commissioner
District 4

Vote for 1

- Scott R. Ostrow
- Dawn Zimmerman

Judge of the Circuit Court
Circuit 7

Vote for 1

- Michael J. Stamm
Unopposed

Treasurer

Vote for 1

- Christy Kelly
Unopposed

Vote Both Sides



State's Attorney Vote for 1
<input type="radio"/> Richard D. Fritz
<input type="radio"/> Jaymi Sterling

Clerk of the Circuit Court Vote for 1
<input type="radio"/> Debbie Mills Burch
<input type="radio"/> Faye Farrell-Wheeler

Register of Wills Vote for 1
<input type="radio"/> Phyllis A. Superior Unopposed

Judge of the Orphans' Court Vote for up to 3
<input type="radio"/> Albert "Allie" Babcock
<input type="radio"/> Ellynn Brice Davis
<input type="radio"/> Bill Mattingly
<input type="radio"/> Michael R. White

Sheriff Vote for 1
<input type="radio"/> Todd L. Fleenor
<input type="radio"/> Steve A. Hall
<input type="radio"/> John O'Connor

Republican Central Committee Vote for up to 9
<input type="radio"/> R. Christopher Beaver Unopposed
<input type="radio"/> Jacinta Bottoms-Spencer Unopposed
<input type="radio"/> Jennifer Hayden Boyd Unopposed
<input type="radio"/> Joe DiMarco Unopposed
<input type="radio"/> Norman Haller Unopposed
<input type="radio"/> Milton Mattingly Unopposed
<input type="radio"/> Joie Samuelson Unopposed
<input type="radio"/> David L. Willenborg Unopposed
Nomination Vacant

Board of Education District 1 Vote for 1 Non-Partisan Contest Candidates in this contest may or may not be affiliated with any political party
<input type="radio"/> Dorothy Andrews
<input type="radio"/> Karolyn Bender
<input type="radio"/> Marsha L. Williams

End of Ballot 
--

Official Ballot
 Gubernatorial Primary Election
 July 19, 2022

BS REP 26
 007-001

State of Maryland, St. Mary's County
 Republican Ballot

Instructions

Making Selections



Fill in the oval to the left of the name of your choice. You must blacken the oval completely, and do not make any marks outside of the oval. You do not have to vote in every race.



Do not cross out or erase, or your vote may not count. If you make a mistake or a stray mark, you may ask for a new ballot.

**Governor / Lt. Governor
 Vote for 1**

- Dan Cox
and
Gordana Schifanelli
- Robin Ficker
and
LeRoy F. Yegge, Jr.
- Kelly Schulz
and
Jeff Woolford
- Joe Werner
and
Minh Thanh Luong

**Comptroller
 Vote for 1**

- Barry Glassman
Unopposed

**Attorney General
 Vote for 1**

- Michael Anthony Peroutka
- Jim Shalleck

**U.S. Senator
 Vote for 1**

- Chris Chaffee
- George Davis
- Nnabu Eze
- Lorie R. Friend
- Reba A. Hawkins
- Jon McGreevey
- Joseph Perez
- Todd A. Puglisi
- James Tarantin
- John Thormann

**Representative in Congress
 District 5
 Vote for 1**

- DuVal Cubero
- Vanessa Marie Hoffman
- Toni Jarboe-Duley
- Michael S. Lemon
- Chris Palombi
- Patrick Lucky Stevens
- Tannis Villanova

**State Senator
 District 29
 Vote for 1**

- Jack Bailey
Unopposed

**House of Delegates
 District 29A
 Vote for 1**

- Matt Morgan
Unopposed

**County Commissioner
 President
 Vote for 1**

- Randy Guy
- William BJ Hall, III
- Thomas F. McKay
- Rita Weaver

**County Commissioner
 District 1
 Vote for 1**

- Roy Alvey
- Eric Scott Colvin

**County Commissioner
 District 2
 Vote for 1**

- Marcus A. Drake
- Michael L. Hewitt

**County Commissioner
 District 3
 Vote for 1**

- Mike Alderson, Jr.
- Dawn Murphy
- Elizabeth O'Connor

**County Commissioner
 District 4
 Vote for 1**

- Scott R. Ostrow
- Dawn Zimmerman

**Judge of the Circuit Court
 Circuit 7
 Vote for 1**

- Michael J. Stamm
Unopposed

**Treasurer
 Vote for 1**

- Christy Kelly
Unopposed

Vote Both Sides



State's Attorney Vote for 1
<input type="radio"/> Richard D. Fritz
<input type="radio"/> Jaymi Sterling

Clerk of the Circuit Court Vote for 1
<input type="radio"/> Debbie Mills Burch
<input type="radio"/> Faye Farrell-Wheeler

Register of Wills Vote for 1
<input type="radio"/> Phyllis A. Superior Unopposed

Judge of the Orphans' Court Vote for up to 3
<input type="radio"/> Albert "Allie" Babcock
<input type="radio"/> Ellynn Brice Davis
<input type="radio"/> Bill Mattingly
<input type="radio"/> Michael R. White

Sheriff Vote for 1
<input type="radio"/> Todd L. Fleenor
<input type="radio"/> Steve A. Hall
<input type="radio"/> John O'Connor

Republican Central Committee Vote for up to 9
<input type="radio"/> R. Christopher Beaver Unopposed
<input type="radio"/> Jacinta Bottoms-Spencer Unopposed
<input type="radio"/> Jennifer Hayden Boyd Unopposed
<input type="radio"/> Joe DiMarco Unopposed
<input type="radio"/> Norman Haller Unopposed
<input type="radio"/> Milton Mattingly Unopposed
<input type="radio"/> Joie Samuelson Unopposed
<input type="radio"/> David L. Willenborg Unopposed
Nomination Vacant

Board of Education District 1 Vote for 1 Non-Partisan Contest Candidates in this contest may or may not be affiliated with any political party
<input type="radio"/> Dorothy Andrews
<input type="radio"/> Karolyn Bender
<input type="radio"/> Marsha L. Williams

End of Ballot 
--

Official Ballot
Gubernatorial Primary Election
July 19, 2022

BS REP 27
008-001

State of Maryland, St. Mary's County
Republican Ballot

Instructions

Making Selections



Fill in the oval to the left of the name of your choice. You must blacken the oval completely, and do not make any marks outside of the oval. You do not have to vote in every race.



Do not cross out or erase, or your vote may not count. If you make a mistake or a stray mark, you may ask for a new ballot.

Governor / Lt. Governor
Vote for 1

- Dan Cox
and
Gordana Schifanelli
- Robin Ficker
and
LeRoy F. Yegge, Jr.
- Kelly Schulz
and
Jeff Woolford
- Joe Werner
and
Minh Thanh Luong

Comptroller
Vote for 1

- Barry Glassman
Unopposed

Attorney General
Vote for 1

- Michael Anthony Peroutka
- Jim Shalleck

U.S. Senator
Vote for 1

- Chris Chaffee
- George Davis
- Nnabu Eze
- Lorie R. Friend
- Reba A. Hawkins
- Jon McGreevey
- Joseph Perez
- Todd A. Puglisi
- James Tarantin
- John Thormann

Representative in Congress
District 5
Vote for 1

- DuVal Cubero
- Vanessa Marie Hoffman
- Toni Jarboe-Duley
- Michael S. Lemon
- Chris Palombi
- Patrick Lucky Stevens
- Tannis Villanova

State Senator
District 29
Vote for 1

- Jack Bailey
Unopposed

House of Delegates
District 29B
Vote for 1

- Deb Rey
Unopposed

County Commissioner
President
Vote for 1

- Randy Guy
- William BJ Hall, III
- Thomas F. McKay
- Rita Weaver

County Commissioner
District 1
Vote for 1

- Roy Alvey
- Eric Scott Colvin

County Commissioner
District 2
Vote for 1

- Marcus A. Drake
- Michael L. Hewitt

County Commissioner
District 3
Vote for 1

- Mike Alderson, Jr.
- Dawn Murphy
- Elizabeth O'Connor

County Commissioner
District 4
Vote for 1

- Scott R. Ostrow
- Dawn Zimmerman

Judge of the Circuit Court
Circuit 7
Vote for 1

- Michael J. Stamm
Unopposed

Treasurer
Vote for 1

- Christy Kelly
Unopposed

Vote Both Sides



State's Attorney Vote for 1
<input type="radio"/> Richard D. Fritz
<input type="radio"/> Jaymi Sterling

Clerk of the Circuit Court Vote for 1
<input type="radio"/> Debbie Mills Burch
<input type="radio"/> Faye Farrell-Wheeler

Register of Wills Vote for 1
<input type="radio"/> Phyllis A. Superior Unopposed

Judge of the Orphans' Court Vote for up to 3
<input type="radio"/> Albert "Allie" Babcock
<input type="radio"/> Ellyne Brice Davis
<input type="radio"/> Bill Mattingly
<input type="radio"/> Michael R. White

Sheriff Vote for 1
<input type="radio"/> Todd L. Fleenor
<input type="radio"/> Steve A. Hall
<input type="radio"/> John O'Connor

Republican Central Committee Vote for up to 9
<input type="radio"/> R. Christopher Beaver Unopposed
<input type="radio"/> Jacinta Bottoms-Spencer Unopposed
<input type="radio"/> Jennifer Hayden Boyd Unopposed
<input type="radio"/> Joe DiMarco Unopposed
<input type="radio"/> Norman Haller Unopposed
<input type="radio"/> Milton Mattingly Unopposed
<input type="radio"/> Joie Samuelson Unopposed
<input type="radio"/> David L. Willenborg Unopposed
Nomination Vacant

Board of Education District 1 Vote for 1 Non-Partisan Contest Candidates in this contest may or may not be affiliated with any political party
<input type="radio"/> Dorothy Andrews
<input type="radio"/> Karolyn Bender
<input type="radio"/> Marsha L. Williams

End of Ballot 
--

Official Ballot
Gubernatorial Primary Election
July 19, 2022

BS REP 28
008-002

State of Maryland, St. Mary's County
Republican Ballot

Instructions

Making Selections



Fill in the oval to the left of the name of your choice. You must blacken the oval completely, and do not make any marks outside of the oval. You do not have to vote in every race.



Do not cross out or erase, or your vote may not count. If you make a mistake or a stray mark, you may ask for a new ballot.

Governor / Lt. Governor
Vote for 1

- Dan Cox
and
Gordana Schifanelli
- Robin Ficker
and
LeRoy F. Yegge, Jr.
- Kelly Schulz
and
Jeff Woolford
- Joe Werner
and
Minh Thanh Luong

Comptroller
Vote for 1

- Barry Glassman
Unopposed

Attorney General
Vote for 1

- Michael Anthony Peroutka
- Jim Shalleck

U.S. Senator
Vote for 1

- Chris Chaffee
- George Davis
- Nnabu Eze
- Lorie R. Friend
- Reba A. Hawkins
- Jon McGreevey
- Joseph Perez
- Todd A. Puglisi
- James Tarantin
- John Thormann

Representative in Congress
District 5
Vote for 1

- DuVal Cubero
- Vanessa Marie Hoffman
- Toni Jarboe-Duley
- Michael S. Lemon
- Chris Palombi
- Patrick Lucky Stevens
- Tannis Villanova

State Senator
District 29
Vote for 1

- Jack Bailey
Unopposed

House of Delegates
District 29C

Vote for 1

- Timothy E. Gowen
- Todd B. Morgan

County Commissioner
President

Vote for 1

- Randy Guy
- William BJ Hall, III
- Thomas F. McKay
- Rita Weaver

County Commissioner
District 1

Vote for 1

- Roy Alvey
- Eric Scott Colvin

County Commissioner
District 2

Vote for 1

- Marcus A. Drake
- Michael L. Hewitt

County Commissioner
District 3

Vote for 1

- Mike Alderson, Jr.
- Dawn Murphy
- Elizabeth O'Connor

County Commissioner
District 4

Vote for 1

- Scott R. Ostrow
- Dawn Zimmerman

Judge of the Circuit Court
Circuit 7

Vote for 1

- Michael J. Stamm
Unopposed

Treasurer

Vote for 1

- Christy Kelly
Unopposed

Vote Both Sides



State's Attorney Vote for 1
<input type="radio"/> Richard D. Fritz
<input type="radio"/> Jaymi Sterling

Clerk of the Circuit Court Vote for 1
<input type="radio"/> Debbie Mills Burch
<input type="radio"/> Faye Farrell-Wheeler

Register of Wills Vote for 1
<input type="radio"/> Phyllis A. Superior Unopposed

Judge of the Orphans' Court Vote for up to 3
<input type="radio"/> Albert "Allie" Babcock
<input type="radio"/> Ellyne Brice Davis
<input type="radio"/> Bill Mattingly
<input type="radio"/> Michael R. White

Sheriff Vote for 1
<input type="radio"/> Todd L. Fleenor
<input type="radio"/> Steve A. Hall
<input type="radio"/> John O'Connor

Republican Central Committee Vote for up to 9
<input type="radio"/> R. Christopher Beaver Unopposed
<input type="radio"/> Jacinta Bottoms-Spencer Unopposed
<input type="radio"/> Jennifer Hayden Boyd Unopposed
<input type="radio"/> Joe DiMarco Unopposed
<input type="radio"/> Norman Haller Unopposed
<input type="radio"/> Milton Mattingly Unopposed
<input type="radio"/> Joie Samuelson Unopposed
<input type="radio"/> David L. Willenborg Unopposed
Nomination Vacant

Board of Education District 1 Vote for 1 Non-Partisan Contest Candidates in this contest may or may not be affiliated with any political party
<input type="radio"/> Dorothy Andrews
<input type="radio"/> Karolyn Bender
<input type="radio"/> Marsha L. Williams

End of Ballot 
--

Official Ballot
Gubernatorial Primary Election
July 19, 2022

BS REP 29
008-003

State of Maryland, St. Mary's County
Republican Ballot

Instructions

Making Selections



Fill in the oval to the left of the name of your choice. You must blacken the oval completely, and do not make any marks outside of the oval. You do not have to vote in every race.



Do not cross out or erase, or your vote may not count. If you make a mistake or a stray mark, you may ask for a new ballot.

Governor / Lt. Governor
Vote for 1

- Dan Cox and Gordana Schifanelli
- Robin Ficker and LeRoy F. Yegge, Jr.
- Kelly Schulz and Jeff Woolford
- Joe Werner and Minh Thanh Luong

Comptroller
Vote for 1

- Barry Glassman Unopposed

Attorney General
Vote for 1

- Michael Anthony Peroutka
- Jim Shalleck

U.S. Senator
Vote for 1

- Chris Chaffee
- George Davis
- Nnabu Eze
- Lorie R. Friend
- Reba A. Hawkins
- Jon McGreevey
- Joseph Perez
- Todd A. Puglisi
- James Tarantin
- John Thormann

Representative in Congress
District 5
Vote for 1

- DuVal Cubero
- Vanessa Marie Hoffman
- Toni Jarboe-Duley
- Michael S. Lemon
- Chris Palombi
- Patrick Lucky Stevens
- Tannis Villanova

State Senator
District 29
Vote for 1

- Jack Bailey Unopposed

House of Delegates
District 29B

Vote for 1

- Deb Rey Unopposed

County Commissioner
President

Vote for 1

- Randy Guy
- William BJ Hall, III
- Thomas F. McKay
- Rita Weaver

County Commissioner
District 1

Vote for 1

- Roy Alvey
- Eric Scott Colvin

County Commissioner
District 2

Vote for 1

- Marcus A. Drake
- Michael L. Hewitt

County Commissioner
District 3

Vote for 1

- Mike Alderson, Jr.
- Dawn Murphy
- Elizabeth O'Connor

County Commissioner
District 4

Vote for 1

- Scott R. Ostrow
- Dawn Zimmerman

Judge of the Circuit Court
Circuit 7

Vote for 1

- Michael J. Stamm Unopposed

Treasurer

Vote for 1

- Christy Kelly Unopposed

Vote Both Sides



State's Attorney Vote for 1
<input type="radio"/> Richard D. Fritz
<input type="radio"/> Jaymi Sterling

Clerk of the Circuit Court Vote for 1
<input type="radio"/> Debbie Mills Burch
<input type="radio"/> Faye Farrell-Wheeler

Register of Wills Vote for 1
<input type="radio"/> Phyllis A. Superior Unopposed

Judge of the Orphans' Court Vote for up to 3
<input type="radio"/> Albert "Allie" Babcock
<input type="radio"/> Ellyne Brice Davis
<input type="radio"/> Bill Mattingly
<input type="radio"/> Michael R. White

Sheriff Vote for 1
<input type="radio"/> Todd L. Fleenor
<input type="radio"/> Steve A. Hall
<input type="radio"/> John O'Connor

Republican Central Committee Vote for up to 9
<input type="radio"/> R. Christopher Beaver Unopposed
<input type="radio"/> Jacinta Bottoms-Spencer Unopposed
<input type="radio"/> Jennifer Hayden Boyd Unopposed
<input type="radio"/> Joe DiMarco Unopposed
<input type="radio"/> Norman Haller Unopposed
<input type="radio"/> Milton Mattingly Unopposed
<input type="radio"/> Joie Samuelson Unopposed
<input type="radio"/> David L. Willenborg Unopposed
Nomination Vacant

Board of Education District 1 Vote for 1 Non-Partisan Contest Candidates in this contest may or may not be affiliated with any political party
<input type="radio"/> Dorothy Andrews
<input type="radio"/> Karolyn Bender
<input type="radio"/> Marsha L. Williams

End of Ballot 
--

Official Ballot
Gubernatorial Primary Election
July 19, 2022

BS REP 30
008-004

State of Maryland, St. Mary's County
Republican Ballot

Instructions

Making Selections



Fill in the oval to the left of the name of your choice. You must blacken the oval completely, and do not make any marks outside of the oval. You do not have to vote in every race.



Do not cross out or erase, or your vote may not count. If you make a mistake or a stray mark, you may ask for a new ballot.

Governor / Lt. Governor
Vote for 1

- Dan Cox
and
Gordana Schifanelli
- Robin Ficker
and
LeRoy F. Yegge, Jr.
- Kelly Schulz
and
Jeff Woolford
- Joe Werner
and
Minh Thanh Luong

Comptroller
Vote for 1

- Barry Glassman
Unopposed

Attorney General
Vote for 1

- Michael Anthony Peroutka
- Jim Shalleck

U.S. Senator
Vote for 1

- Chris Chaffee
- George Davis
- Nnabu Eze
- Lorie R. Friend
- Reba A. Hawkins
- Jon McGreevey
- Joseph Perez
- Todd A. Puglisi
- James Tarantin
- John Thormann

Representative in Congress
District 5
Vote for 1

- DuVal Cubero
- Vanessa Marie Hoffman
- Toni Jarboe-Duley
- Michael S. Lemon
- Chris Palombi
- Patrick Lucky Stevens
- Tannis Villanova

State Senator
District 29
Vote for 1

- Jack Bailey
Unopposed

House of Delegates
District 29B
Vote for 1

- Deb Rey
Unopposed

County Commissioner
President
Vote for 1

- Randy Guy
- William BJ Hall, III
- Thomas F. McKay
- Rita Weaver

County Commissioner
District 1
Vote for 1

- Roy Alvey
- Eric Scott Colvin

County Commissioner
District 2
Vote for 1

- Marcus A. Drake
- Michael L. Hewitt

County Commissioner
District 3
Vote for 1

- Mike Alderson, Jr.
- Dawn Murphy
- Elizabeth O'Connor

County Commissioner
District 4
Vote for 1

- Scott R. Ostrow
- Dawn Zimmerman

Judge of the Circuit Court
Circuit 7
Vote for 1

- Michael J. Stamm
Unopposed

Treasurer
Vote for 1

- Christy Kelly
Unopposed

Vote Both Sides



State's Attorney Vote for 1
<input type="radio"/> Richard D. Fritz
<input type="radio"/> Jaymi Sterling

Clerk of the Circuit Court Vote for 1
<input type="radio"/> Debbie Mills Burch
<input type="radio"/> Faye Farrell-Wheeler

Register of Wills Vote for 1
<input type="radio"/> Phyllis A. Superior Unopposed

Judge of the Orphans' Court Vote for up to 3
<input type="radio"/> Albert "Allie" Babcock
<input type="radio"/> Ellyne Brice Davis
<input type="radio"/> Bill Mattingly
<input type="radio"/> Michael R. White

Sheriff Vote for 1
<input type="radio"/> Todd L. Fleenor
<input type="radio"/> Steve A. Hall
<input type="radio"/> John O'Connor

Republican Central Committee Vote for up to 9
<input type="radio"/> R. Christopher Beaver Unopposed
<input type="radio"/> Jacinta Bottoms-Spencer Unopposed
<input type="radio"/> Jennifer Hayden Boyd Unopposed
<input type="radio"/> Joe DiMarco Unopposed
<input type="radio"/> Norman Haller Unopposed
<input type="radio"/> Milton Mattingly Unopposed
<input type="radio"/> Joie Samuelson Unopposed
<input type="radio"/> David L. Willenborg Unopposed
Nomination Vacant

Board of Education District 1 Vote for 1 Non-Partisan Contest Candidates in this contest may or may not be affiliated with any political party
<input type="radio"/> Dorothy Andrews
<input type="radio"/> Karolyn Bender
<input type="radio"/> Marsha L. Williams

End of Ballot 
--

Official Ballot
Gubernatorial Primary Election
July 19, 2022

BS REP 31
008-005

State of Maryland, St. Mary's County
Republican Ballot

Instructions

Making Selections



Fill in the oval to the left of the name of your choice. You must blacken the oval completely, and do not make any marks outside of the oval. You do not have to vote in every race.



Do not cross out or erase, or your vote may not count. If you make a mistake or a stray mark, you may ask for a new ballot.

**Governor / Lt. Governor
Vote for 1**

- Dan Cox
and
Gordana Schifanelli
- Robin Ficker
and
LeRoy F. Yegge, Jr.
- Kelly Schulz
and
Jeff Woolford
- Joe Werner
and
Minh Thanh Luong

**Comptroller
Vote for 1**

- Barry Glassman
Unopposed

**Attorney General
Vote for 1**

- Michael Anthony Peroutka
- Jim Shalleck

**U.S. Senator
Vote for 1**

- Chris Chaffee
- George Davis
- Nnabu Eze
- Lorie R. Friend
- Reba A. Hawkins
- Jon McGreevey
- Joseph Perez
- Todd A. Puglisi
- James Tarantin
- John Thormann

**Representative in Congress
District 5
Vote for 1**

- DuVal Cubero
- Vanessa Marie Hoffman
- Toni Jarboe-Duley
- Michael S. Lemon
- Chris Palombi
- Patrick Lucky Stevens
- Tannis Villanova

**State Senator
District 29
Vote for 1**

- Jack Bailey
Unopposed

**House of Delegates
District 29B
Vote for 1**

- Deb Rey
Unopposed

**County Commissioner
President
Vote for 1**

- Randy Guy
- William BJ Hall, III
- Thomas F. McKay
- Rita Weaver

**County Commissioner
District 1
Vote for 1**

- Roy Alvey
- Eric Scott Colvin

**County Commissioner
District 2
Vote for 1**

- Marcus A. Drake
- Michael L. Hewitt

**County Commissioner
District 3
Vote for 1**

- Mike Alderson, Jr.
- Dawn Murphy
- Elizabeth O'Connor

**County Commissioner
District 4
Vote for 1**

- Scott R. Ostrow
- Dawn Zimmerman

**Judge of the Circuit Court
Circuit 7
Vote for 1**

- Michael J. Stamm
Unopposed

**Treasurer
Vote for 1**

- Christy Kelly
Unopposed

Vote Both Sides



State's Attorney Vote for 1
<input type="radio"/> Richard D. Fritz
<input type="radio"/> Jaymi Sterling

Clerk of the Circuit Court Vote for 1
<input type="radio"/> Debbie Mills Burch
<input type="radio"/> Faye Farrell-Wheeler

Register of Wills Vote for 1
<input type="radio"/> Phyllis A. Superior Unopposed

Judge of the Orphans' Court Vote for up to 3
<input type="radio"/> Albert "Allie" Babcock
<input type="radio"/> Ellyne Brice Davis
<input type="radio"/> Bill Mattingly
<input type="radio"/> Michael R. White

Sheriff Vote for 1
<input type="radio"/> Todd L. Fleenor
<input type="radio"/> Steve A. Hall
<input type="radio"/> John O'Connor

Republican Central Committee Vote for up to 9
<input type="radio"/> R. Christopher Beaver Unopposed
<input type="radio"/> Jacinta Bottoms-Spencer Unopposed
<input type="radio"/> Jennifer Hayden Boyd Unopposed
<input type="radio"/> Joe DiMarco Unopposed
<input type="radio"/> Norman Haller Unopposed
<input type="radio"/> Milton Mattingly Unopposed
<input type="radio"/> Joie Samuelson Unopposed
<input type="radio"/> David L. Willenborg Unopposed
Nomination Vacant

Board of Education District 1 Vote for 1 Non-Partisan Contest Candidates in this contest may or may not be affiliated with any political party
<input type="radio"/> Dorothy Andrews
<input type="radio"/> Karolyn Bender
<input type="radio"/> Marsha L. Williams

End of Ballot 
--

Official Ballot
Gubernatorial Primary Election
July 19, 2022

BS REP 32
008-006

State of Maryland, St. Mary's County
Republican Ballot

Instructions

Making Selections



Fill in the oval to the left of the name of your choice. You must blacken the oval completely, and do not make any marks outside of the oval. You do not have to vote in every race.



Do not cross out or erase, or your vote may not count. If you make a mistake or a stray mark, you may ask for a new ballot.

Governor / Lt. Governor
Vote for 1

- Dan Cox
and
Gordana Schifanelli
- Robin Ficker
and
LeRoy F. Yegge, Jr.
- Kelly Schulz
and
Jeff Woolford
- Joe Werner
and
Minh Thanh Luong

Comptroller
Vote for 1

- Barry Glassman
Unopposed

Attorney General
Vote for 1

- Michael Anthony Peroutka
- Jim Shalleck

U.S. Senator
Vote for 1

- Chris Chaffee
- George Davis
- Nnabu Eze
- Lorie R. Friend
- Reba A. Hawkins
- Jon McGreevey
- Joseph Perez
- Todd A. Puglisi
- James Tarantin
- John Thormann

Representative in Congress
District 5
Vote for 1

- DuVal Cubero
- Vanessa Marie Hoffman
- Toni Jarboe-Duley
- Michael S. Lemon
- Chris Palombi
- Patrick Lucky Stevens
- Tannis Villanova

State Senator
District 29
Vote for 1

- Jack Bailey
Unopposed

House of Delegates
District 29C

Vote for 1

- Timothy E. Gowen
- Todd B. Morgan

County Commissioner
President

Vote for 1

- Randy Guy
- William BJ Hall, III
- Thomas F. McKay
- Rita Weaver

County Commissioner
District 1

Vote for 1

- Roy Alvey
- Eric Scott Colvin

County Commissioner
District 2

Vote for 1

- Marcus A. Drake
- Michael L. Hewitt

County Commissioner
District 3

Vote for 1

- Mike Alderson, Jr.
- Dawn Murphy
- Elizabeth O'Connor

County Commissioner
District 4

Vote for 1

- Scott R. Ostrow
- Dawn Zimmerman

Judge of the Circuit Court
Circuit 7

Vote for 1

- Michael J. Stamm
Unopposed

Treasurer

Vote for 1

- Christy Kelly
Unopposed

Vote Both Sides



State's Attorney Vote for 1
<input type="radio"/> Richard D. Fritz
<input type="radio"/> Jaymi Sterling

Clerk of the Circuit Court Vote for 1
<input type="radio"/> Debbie Mills Burch
<input type="radio"/> Faye Farrell-Wheeler

Register of Wills Vote for 1
<input type="radio"/> Phyllis A. Superior Unopposed

Judge of the Orphans' Court Vote for up to 3
<input type="radio"/> Albert "Allie" Babcock
<input type="radio"/> Ellynn Brice Davis
<input type="radio"/> Bill Mattingly
<input type="radio"/> Michael R. White

Sheriff Vote for 1
<input type="radio"/> Todd L. Fleenor
<input type="radio"/> Steve A. Hall
<input type="radio"/> John O'Connor

Republican Central Committee Vote for up to 9
<input type="radio"/> R. Christopher Beaver Unopposed
<input type="radio"/> Jacinta Bottoms-Spencer Unopposed
<input type="radio"/> Jennifer Hayden Boyd Unopposed
<input type="radio"/> Joe DiMarco Unopposed
<input type="radio"/> Norman Haller Unopposed
<input type="radio"/> Milton Mattingly Unopposed
<input type="radio"/> Joie Samuelson Unopposed
<input type="radio"/> David L. Willenborg Unopposed
Nomination Vacant

Board of Education District 1 Vote for 1 Non-Partisan Contest Candidates in this contest may or may not be affiliated with any political party
<input type="radio"/> Dorothy Andrews
<input type="radio"/> Karolyn Bender
<input type="radio"/> Marsha L. Williams

End of Ballot 
--

Official Ballot
Gubernatorial Primary Election
July 19, 2022

BS REP 33
008-007

State of Maryland, St. Mary's County
Republican Ballot

Instructions

Making Selections



Fill in the oval to the left of the name of your choice. You must blacken the oval completely, and do not make any marks outside of the oval. You do not have to vote in every race.



Do not cross out or erase, or your vote may not count. If you make a mistake or a stray mark, you may ask for a new ballot.

Governor / Lt. Governor
Vote for 1

- Dan Cox
and
Gordana Schifanelli
- Robin Ficker
and
LeRoy F. Yegge, Jr.
- Kelly Schulz
and
Jeff Woolford
- Joe Werner
and
Minh Thanh Luong

Comptroller
Vote for 1

- Barry Glassman
Unopposed

Attorney General
Vote for 1

- Michael Anthony Peroutka
- Jim Shalleck

U.S. Senator
Vote for 1

- Chris Chaffee
- George Davis
- Nnabu Eze
- Lorie R. Friend
- Reba A. Hawkins
- Jon McGreevey
- Joseph Perez
- Todd A. Puglisi
- James Tarantin
- John Thormann

Representative in Congress
District 5
Vote for 1

- DuVal Cubero
- Vanessa Marie Hoffman
- Toni Jarboe-Duley
- Michael S. Lemon
- Chris Palombi
- Patrick Lucky Stevens
- Tannis Villanova

State Senator
District 29
Vote for 1

- Jack Bailey
Unopposed

House of Delegates
District 29B

Vote for 1

- Deb Rey
Unopposed

County Commissioner
President

Vote for 1

- Randy Guy
- William BJ Hall, III
- Thomas F. McKay
- Rita Weaver

County Commissioner
District 1

Vote for 1

- Roy Alvey
- Eric Scott Colvin

County Commissioner
District 2

Vote for 1

- Marcus A. Drake
- Michael L. Hewitt

County Commissioner
District 3

Vote for 1

- Mike Alderson, Jr.
- Dawn Murphy
- Elizabeth O'Connor

County Commissioner
District 4

Vote for 1

- Scott R. Ostrow
- Dawn Zimmerman

Judge of the Circuit Court
Circuit 7

Vote for 1

- Michael J. Stamm
Unopposed

Treasurer

Vote for 1

- Christy Kelly
Unopposed

Vote Both Sides



State's Attorney Vote for 1
<input type="radio"/> Richard D. Fritz
<input type="radio"/> Jaymi Sterling

Clerk of the Circuit Court Vote for 1
<input type="radio"/> Debbie Mills Burch
<input type="radio"/> Faye Farrell-Wheeler

Register of Wills Vote for 1
<input type="radio"/> Phyllis A. Superior Unopposed

Judge of the Orphans' Court Vote for up to 3
<input type="radio"/> Albert "Allie" Babcock
<input type="radio"/> Ellynn Brice Davis
<input type="radio"/> Bill Mattingly
<input type="radio"/> Michael R. White

Sheriff Vote for 1
<input type="radio"/> Todd L. Fleenor
<input type="radio"/> Steve A. Hall
<input type="radio"/> John O'Connor

Republican Central Committee Vote for up to 9
<input type="radio"/> R. Christopher Beaver Unopposed
<input type="radio"/> Jacinta Bottoms-Spencer Unopposed
<input type="radio"/> Jennifer Hayden Boyd Unopposed
<input type="radio"/> Joe DiMarco Unopposed
<input type="radio"/> Norman Haller Unopposed
<input type="radio"/> Milton Mattingly Unopposed
<input type="radio"/> Joie Samuelson Unopposed
<input type="radio"/> David L. Willenborg Unopposed
Nomination Vacant

Board of Education District 1 Vote for 1 Non-Partisan Contest Candidates in this contest may or may not be affiliated with any political party
<input type="radio"/> Dorothy Andrews
<input type="radio"/> Karolyn Bender
<input type="radio"/> Marsha L. Williams

End of Ballot 
--

Official Ballot
Gubernatorial Primary Election
July 19, 2022

BS REP 34
008-008

State of Maryland, St. Mary's County
Republican Ballot

Instructions

Making Selections



Fill in the oval to the left of the name of your choice. You must blacken the oval completely, and do not make any marks outside of the oval. You do not have to vote in every race.



Do not cross out or erase, or your vote may not count. If you make a mistake or a stray mark, you may ask for a new ballot.

**Governor / Lt. Governor
Vote for 1**

- Dan Cox
and
Gordana Schifanelli
- Robin Ficker
and
LeRoy F. Yegge, Jr.
- Kelly Schulz
and
Jeff Woolford
- Joe Werner
and
Minh Thanh Luong

**Comptroller
Vote for 1**

- Barry Glassman
Unopposed

**Attorney General
Vote for 1**

- Michael Anthony Peroutka
- Jim Shalleck

**U.S. Senator
Vote for 1**

- Chris Chaffee
- George Davis
- Nnabu Eze
- Lorie R. Friend
- Reba A. Hawkins
- Jon McGreevey
- Joseph Perez
- Todd A. Puglisi
- James Tarantin
- John Thormann

**Representative in Congress
District 5
Vote for 1**

- DuVal Cubero
- Vanessa Marie Hoffman
- Toni Jarboe-Duley
- Michael S. Lemon
- Chris Palombi
- Patrick Lucky Stevens
- Tannis Villanova

**State Senator
District 29
Vote for 1**

- Jack Bailey
Unopposed

**House of Delegates
District 29B
Vote for 1**

- Deb Rey
Unopposed

**County Commissioner
President
Vote for 1**

- Randy Guy
- William BJ Hall, III
- Thomas F. McKay
- Rita Weaver

**County Commissioner
District 1
Vote for 1**

- Roy Alvey
- Eric Scott Colvin

**County Commissioner
District 2
Vote for 1**

- Marcus A. Drake
- Michael L. Hewitt

**County Commissioner
District 3
Vote for 1**

- Mike Alderson, Jr.
- Dawn Murphy
- Elizabeth O'Connor

**County Commissioner
District 4
Vote for 1**

- Scott R. Ostrow
- Dawn Zimmerman

**Judge of the Circuit Court
Circuit 7
Vote for 1**

- Michael J. Stamm
Unopposed

**Treasurer
Vote for 1**

- Christy Kelly
Unopposed

Vote Both Sides



State's Attorney Vote for 1
<input type="radio"/> Richard D. Fritz
<input type="radio"/> Jaymi Sterling

Clerk of the Circuit Court Vote for 1
<input type="radio"/> Debbie Mills Burch
<input type="radio"/> Faye Farrell-Wheeler

Register of Wills Vote for 1
<input type="radio"/> Phyllis A. Superior Unopposed

Judge of the Orphans' Court Vote for up to 3
<input type="radio"/> Albert "Allie" Babcock
<input type="radio"/> Ellynn Brice Davis
<input type="radio"/> Bill Mattingly
<input type="radio"/> Michael R. White

Sheriff Vote for 1
<input type="radio"/> Todd L. Fleenor
<input type="radio"/> Steve A. Hall
<input type="radio"/> John O'Connor

Republican Central Committee Vote for up to 9
<input type="radio"/> R. Christopher Beaver Unopposed
<input type="radio"/> Jacinta Bottoms-Spencer Unopposed
<input type="radio"/> Jennifer Hayden Boyd Unopposed
<input type="radio"/> Joe DiMarco Unopposed
<input type="radio"/> Norman Haller Unopposed
<input type="radio"/> Milton Mattingly Unopposed
<input type="radio"/> Joie Samuelson Unopposed
<input type="radio"/> David L. Willenborg Unopposed
Nomination Vacant

Board of Education District 1 Vote for 1 Non-Partisan Contest Candidates in this contest may or may not be affiliated with any political party
<input type="radio"/> Dorothy Andrews
<input type="radio"/> Karolyn Bender
<input type="radio"/> Marsha L. Williams

End of Ballot 
--

Official Ballot
 Gubernatorial Primary Election
 July 19, 2022

BS REP 35
 008-009

State of Maryland, St. Mary's County
 Republican Ballot

Instructions

Making Selections



Fill in the oval to the left of the name of your choice. You must blacken the oval completely, and do not make any marks outside of the oval. You do not have to vote in every race.



Do not cross out or erase, or your vote may not count. If you make a mistake or a stray mark, you may ask for a new ballot.

**Governor / Lt. Governor
 Vote for 1**

- Dan Cox
and
Gordana Schifanelli
- Robin Ficker
and
LeRoy F. Yegge, Jr.
- Kelly Schulz
and
Jeff Woolford
- Joe Werner
and
Minh Thanh Luong

**Comptroller
 Vote for 1**

- Barry Glassman
Unopposed

**Attorney General
 Vote for 1**

- Michael Anthony Peroutka
- Jim Shalleck

**U.S. Senator
 Vote for 1**

- Chris Chaffee
- George Davis
- Nnabu Eze
- Lorie R. Friend
- Reba A. Hawkins
- Jon McGreevey
- Joseph Perez
- Todd A. Puglisi
- James Tarantin
- John Thormann

**Representative in Congress
 District 5
 Vote for 1**

- DuVal Cubero
- Vanessa Marie Hoffman
- Toni Jarboe-Duley
- Michael S. Lemon
- Chris Palombi
- Patrick Lucky Stevens
- Tannis Villanova

**State Senator
 District 29
 Vote for 1**

- Jack Bailey
Unopposed

**House of Delegates
 District 29B
 Vote for 1**

- Deb Rey
Unopposed

**County Commissioner
 President
 Vote for 1**

- Randy Guy
- William BJ Hall, III
- Thomas F. McKay
- Rita Weaver

**County Commissioner
 District 1
 Vote for 1**

- Roy Alvey
- Eric Scott Colvin

**County Commissioner
 District 2
 Vote for 1**

- Marcus A. Drake
- Michael L. Hewitt

**County Commissioner
 District 3
 Vote for 1**

- Mike Alderson, Jr.
- Dawn Murphy
- Elizabeth O'Connor

**County Commissioner
 District 4
 Vote for 1**

- Scott R. Ostrow
- Dawn Zimmerman

**Judge of the Circuit Court
 Circuit 7
 Vote for 1**

- Michael J. Stamm
Unopposed

**Treasurer
 Vote for 1**

- Christy Kelly
Unopposed

Vote Both Sides



State's Attorney Vote for 1
<input type="radio"/> Richard D. Fritz
<input type="radio"/> Jaymi Sterling

Clerk of the Circuit Court Vote for 1
<input type="radio"/> Debbie Mills Burch
<input type="radio"/> Faye Farrell-Wheeler

Register of Wills Vote for 1
<input type="radio"/> Phyllis A. Superior Unopposed

Judge of the Orphans' Court Vote for up to 3
<input type="radio"/> Albert "Allie" Babcock
<input type="radio"/> Ellyne Brice Davis
<input type="radio"/> Bill Mattingly
<input type="radio"/> Michael R. White

Sheriff Vote for 1
<input type="radio"/> Todd L. Fleenor
<input type="radio"/> Steve A. Hall
<input type="radio"/> John O'Connor

Republican Central Committee Vote for up to 9
<input type="radio"/> R. Christopher Beaver Unopposed
<input type="radio"/> Jacinta Bottoms-Spencer Unopposed
<input type="radio"/> Jennifer Hayden Boyd Unopposed
<input type="radio"/> Joe DiMarco Unopposed
<input type="radio"/> Norman Haller Unopposed
<input type="radio"/> Milton Mattingly Unopposed
<input type="radio"/> Joie Samuelson Unopposed
<input type="radio"/> David L. Willenborg Unopposed
Nomination Vacant

Board of Education District 1 Vote for 1 Non-Partisan Contest Candidates in this contest may or may not be affiliated with any political party
<input type="radio"/> Dorothy Andrews
<input type="radio"/> Karolyn Bender
<input type="radio"/> Marsha L. Williams

End of Ballot 
--

**Official Ballot
Gubernatorial Primary Election
July 19, 2022**

**BS REP 36
008-010**

**State of Maryland, St. Mary's County
Republican Ballot**

Instructions

Making Selections



Fill in the oval to the left of the name of your choice. You must blacken the oval completely, and do not make any marks outside of the oval. You do not have to vote in every race.



Do not cross out or erase, or your vote may not count. If you make a mistake or a stray mark, you may ask for a new ballot.

**Governor / Lt. Governor
Vote for 1**

- Dan Cox
and
Gordana Schifanelli
- Robin Ficker
and
LeRoy F. Yegge, Jr.
- Kelly Schulz
and
Jeff Woolford
- Joe Werner
and
Minh Thanh Luong

**Comptroller
Vote for 1**

- Barry Glassman
Unopposed

**Attorney General
Vote for 1**

- Michael Anthony Peroutka
- Jim Shalleck

**U.S. Senator
Vote for 1**

- Chris Chaffee
- George Davis
- Nnabu Eze
- Lorie R. Friend
- Reba A. Hawkins
- Jon McGreevey
- Joseph Perez
- Todd A. Puglisi
- James Tarantin
- John Thormann

**Representative in Congress
District 5
Vote for 1**

- DuVal Cubero
- Vanessa Marie Hoffman
- Toni Jarboe-Duley
- Michael S. Lemon
- Chris Palombi
- Patrick Lucky Stevens
- Tannis Villanova

**State Senator
District 29
Vote for 1**

- Jack Bailey
Unopposed

**House of Delegates
District 29C**

Vote for 1

- Timothy E. Gowen
- Todd B. Morgan

**County Commissioner
President**

Vote for 1

- Randy Guy
- William BJ Hall, III
- Thomas F. McKay
- Rita Weaver

**County Commissioner
District 1**

Vote for 1

- Roy Alvey
- Eric Scott Colvin

**County Commissioner
District 2**

Vote for 1

- Marcus A. Drake
- Michael L. Hewitt

**County Commissioner
District 3**

Vote for 1

- Mike Alderson, Jr.
- Dawn Murphy
- Elizabeth O'Connor

**County Commissioner
District 4**

Vote for 1

- Scott R. Ostrow
- Dawn Zimmerman

**Judge of the Circuit Court
Circuit 7**

Vote for 1

- Michael J. Stamm
Unopposed

Treasurer

Vote for 1

- Christy Kelly
Unopposed

Vote Both Sides



State's Attorney Vote for 1
<input type="radio"/> Richard D. Fritz
<input type="radio"/> Jaymi Sterling

Clerk of the Circuit Court Vote for 1
<input type="radio"/> Debbie Mills Burch
<input type="radio"/> Faye Farrell-Wheeler

Register of Wills Vote for 1
<input type="radio"/> Phyllis A. Superior Unopposed

Judge of the Orphans' Court Vote for up to 3
<input type="radio"/> Albert "Allie" Babcock
<input type="radio"/> Ellynne Brice Davis
<input type="radio"/> Bill Mattingly
<input type="radio"/> Michael R. White

Sheriff Vote for 1
<input type="radio"/> Todd L. Fleenor
<input type="radio"/> Steve A. Hall
<input type="radio"/> John O'Connor

Republican Central Committee Vote for up to 9
<input type="radio"/> R. Christopher Beaver Unopposed
<input type="radio"/> Jacinta Bottoms-Spencer Unopposed
<input type="radio"/> Jennifer Hayden Boyd Unopposed
<input type="radio"/> Joe DiMarco Unopposed
<input type="radio"/> Norman Haller Unopposed
<input type="radio"/> Milton Mattingly Unopposed
<input type="radio"/> Joie Samuelson Unopposed
<input type="radio"/> David L. Willenborg Unopposed
Nomination Vacant

Board of Education District 1 Vote for 1 Non-Partisan Contest Candidates in this contest may or may not be affiliated with any political party
<input type="radio"/> Dorothy Andrews
<input type="radio"/> Karolyn Bender
<input type="radio"/> Marsha L. Williams

End of Ballot 
--

Official Ballot
Gubernatorial Primary Election
July 19, 2022

BS REP 37
008-011

State of Maryland, St. Mary's County
Republican Ballot

Instructions

Making Selections



Fill in the oval to the left of the name of your choice. You must blacken the oval completely, and do not make any marks outside of the oval. You do not have to vote in every race.



Do not cross out or erase, or your vote may not count. If you make a mistake or a stray mark, you may ask for a new ballot.

Governor / Lt. Governor
Vote for 1

- Dan Cox**
and
Gordana Schifanelli
- Robin Ficker**
and
LeRoy F. Yegge, Jr.
- Kelly Schulz**
and
Jeff Woolford
- Joe Werner**
and
Minh Thanh Luong

Comptroller
Vote for 1

- Barry Glassman**
Unopposed

Attorney General
Vote for 1

- Michael Anthony Peroutka**
- Jim Shalleck**

U.S. Senator
Vote for 1

- Chris Chaffee**
- George Davis**
- Nnabu Eze**
- Lorie R. Friend**
- Reba A. Hawkins**
- Jon McGreevey**
- Joseph Perez**
- Todd A. Puglisi**
- James Tarantin**
- John Thormann**

Representative in Congress
District 5
Vote for 1

- DuVal Cubero**
- Vanessa Marie Hoffman**
- Toni Jarboe-Duley**
- Michael S. Lemon**
- Chris Palombi**
- Patrick Lucky Stevens**
- Tannis Villanova**

State Senator
District 29
Vote for 1

- Jack Bailey**
Unopposed

House of Delegates
District 29B
Vote for 1

- Deb Rey**
Unopposed

County Commissioner
President
Vote for 1

- Randy Guy**
- William BJ Hall, III**
- Thomas F. McKay**
- Rita Weaver**

County Commissioner
District 1
Vote for 1

- Roy Alvey**
- Eric Scott Colvin**

County Commissioner
District 2
Vote for 1

- Marcus A. Drake**
- Michael L. Hewitt**

County Commissioner
District 3
Vote for 1

- Mike Alderson, Jr.**
- Dawn Murphy**
- Elizabeth O'Connor**

County Commissioner
District 4
Vote for 1

- Scott R. Ostrow**
- Dawn Zimmerman**

Judge of the Circuit Court
Circuit 7
Vote for 1

- Michael J. Stamm**
Unopposed

Treasurer
Vote for 1

- Christy Kelly**
Unopposed

Vote Both Sides



State's Attorney Vote for 1
<input type="radio"/> Richard D. Fritz
<input type="radio"/> Jaymi Sterling

Clerk of the Circuit Court Vote for 1
<input type="radio"/> Debbie Mills Burch
<input type="radio"/> Faye Farrell-Wheeler

Register of Wills Vote for 1
<input type="radio"/> Phyllis A. Superior Unopposed

Judge of the Orphans' Court Vote for up to 3
<input type="radio"/> Albert "Allie" Babcock
<input type="radio"/> Ellyne Brice Davis
<input type="radio"/> Bill Mattingly
<input type="radio"/> Michael R. White

Sheriff Vote for 1
<input type="radio"/> Todd L. Fleenor
<input type="radio"/> Steve A. Hall
<input type="radio"/> John O'Connor

Republican Central Committee Vote for up to 9
<input type="radio"/> R. Christopher Beaver Unopposed
<input type="radio"/> Jacinta Bottoms-Spencer Unopposed
<input type="radio"/> Jennifer Hayden Boyd Unopposed
<input type="radio"/> Joe DiMarco Unopposed
<input type="radio"/> Norman Haller Unopposed
<input type="radio"/> Milton Mattingly Unopposed
<input type="radio"/> Joie Samuelson Unopposed
<input type="radio"/> David L. Willenborg Unopposed
Nomination Vacant

Board of Education District 1 Vote for 1 Non-Partisan Contest Candidates in this contest may or may not be affiliated with any political party
<input type="radio"/> Dorothy Andrews
<input type="radio"/> Karolyn Bender
<input type="radio"/> Marsha L. Williams

End of Ballot 
--

Official Ballot
Gubernatorial Primary Election
July 19, 2022

BS REP 38
009-001

State of Maryland, St. Mary's County
Republican Ballot

Instructions

Making Selections



Fill in the oval to the left of the name of your choice. You must blacken the oval completely, and do not make any marks outside of the oval. You do not have to vote in every race.



Do not cross out or erase, or your vote may not count. If you make a mistake or a stray mark, you may ask for a new ballot.

**Governor / Lt. Governor
Vote for 1**

- Dan Cox
and
Gordana Schifanelli
- Robin Ficker
and
LeRoy F. Yegge, Jr.
- Kelly Schulz
and
Jeff Woolford
- Joe Werner
and
Minh Thanh Luong

**Comptroller
Vote for 1**

- Barry Glassman
Unopposed

**Attorney General
Vote for 1**

- Michael Anthony Peroutka
- Jim Shalleck

**U.S. Senator
Vote for 1**

- Chris Chaffee
- George Davis
- Nnabu Eze
- Lorie R. Friend
- Reba A. Hawkins
- Jon McGreevey
- Joseph Perez
- Todd A. Puglisi
- James Tarantin
- John Thormann

**Representative in Congress
District 5
Vote for 1**

- DuVal Cubero
- Vanessa Marie Hoffman
- Toni Jarboe-Duley
- Michael S. Lemon
- Chris Palombi
- Patrick Lucky Stevens
- Tannis Villanova

**State Senator
District 29
Vote for 1**

- Jack Bailey
Unopposed

**House of Delegates
District 29C
Vote for 1**

- Timothy E. Gowen
- Todd B. Morgan

**County Commissioner
President
Vote for 1**

- Randy Guy
- William BJ Hall, III
- Thomas F. McKay
- Rita Weaver

**County Commissioner
District 1
Vote for 1**

- Roy Alvey
- Eric Scott Colvin

**County Commissioner
District 2
Vote for 1**

- Marcus A. Drake
- Michael L. Hewitt

**County Commissioner
District 3
Vote for 1**

- Mike Alderson, Jr.
- Dawn Murphy
- Elizabeth O'Connor

**County Commissioner
District 4
Vote for 1**

- Scott R. Ostrow
- Dawn Zimmerman

**Judge of the Circuit Court
Circuit 7
Vote for 1**

- Michael J. Stamm
Unopposed

**Treasurer
Vote for 1**

- Christy Kelly
Unopposed

Vote Both Sides



State's Attorney Vote for 1
<input type="radio"/> Richard D. Fritz
<input type="radio"/> Jaymi Sterling

Clerk of the Circuit Court Vote for 1
<input type="radio"/> Debbie Mills Burch
<input type="radio"/> Faye Farrell-Wheeler

Register of Wills Vote for 1
<input type="radio"/> Phyllis A. Superior Unopposed

Judge of the Orphans' Court Vote for up to 3
<input type="radio"/> Albert "Allie" Babcock
<input type="radio"/> Ellyne Brice Davis
<input type="radio"/> Bill Mattingly
<input type="radio"/> Michael R. White

Sheriff Vote for 1
<input type="radio"/> Todd L. Fleenor
<input type="radio"/> Steve A. Hall
<input type="radio"/> John O'Connor

Republican Central Committee Vote for up to 9
<input type="radio"/> R. Christopher Beaver Unopposed
<input type="radio"/> Jacinta Bottoms-Spencer Unopposed
<input type="radio"/> Jennifer Hayden Boyd Unopposed
<input type="radio"/> Joe DiMarco Unopposed
<input type="radio"/> Norman Haller Unopposed
<input type="radio"/> Milton Mattingly Unopposed
<input type="radio"/> Joie Samuelson Unopposed
<input type="radio"/> David L. Willenborg Unopposed
Nomination Vacant

Board of Education District 1 Vote for 1 Non-Partisan Contest Candidates in this contest may or may not be affiliated with any political party
<input type="radio"/> Dorothy Andrews
<input type="radio"/> Karolyn Bender
<input type="radio"/> Marsha L. Williams

End of Ballot 
--

Official Ballot
Gubernatorial Primary Election
July 19, 2022

BS DEM 1
001-001

State of Maryland, St. Mary's County
Democratic Ballot

Instructions

Making Selections



Fill in the oval to the left of the name of your choice. You must blacken the oval completely, and do not make any marks outside of the oval. You do not have to vote in every race.



Do not cross out or erase, or your vote may not count. If you make a mistake or a stray mark, you may ask for a new ballot.

Governor / Lt. Governor
Vote for 1

- Rushern L. Baker, III
and
Nancy Navarro
- Jon Baron
and
Natalie Williams
- Peter Franchot
and
Monique Anderson-Walker
- Douglas F. Gansler
and
Candace Hollingsworth
- Ralph W. Jaffe
and
Mark Greben
- Ashwani Jain
and
LaTrece Hawkins Lytes
- John King
and
Michelle Daugherty Siri
- Wes Moore
and
Aruna Miller
- Tom Perez
and
Shannon Sneed
- Jerome M. Segal
and
Justinian M. Dispenza

Comptroller
Vote for 1

- Timothy J. Adams
- Brooke Elizabeth Lierman

Attorney General
Vote for 1

- Anthony G. Brown
- Katie Curran O'Malley

U.S. Senator
Vote for 1

- Michelle L. Smith
- Chris Van Hollen

Representative in Congress
District 5
Vote for 1

- Steny Hoyer
- Keith Washington
- McKayla Wilkes

House of Delegates
District 29B

Vote for 1

- Brian Crosby
- Valarie Alisha
Dove-Swaringer

County Commissioner
President

Vote for 1

- Natalie Weech
Unopposed

County Commissioner
District 1

Vote for 1

- Sheila A. Milburn
Unopposed

County Commissioner
District 2

Vote for 1

- Brandon E. Russell
Unopposed

County Commissioner
District 4

Vote for 1

- Steve W. Tuttle
Unopposed

Judge of the Circuit Court
Circuit 7

Vote for 1

- Michael J. Stamm
Unopposed

Vote Both Sides



Democratic Central Committee Vote for up to 12 No more than half of the members can be elected from the same gender.
<input type="radio"/> AnnMarie K. Abell Female
<input type="radio"/> Michael D. Bellis Male
<input type="radio"/> Kaitlin M. Fraer Female
<input type="radio"/> Rose V. Frederick Female
<input type="radio"/> Jeffrey S. Gibson Male
<input type="radio"/> Jessica Jolly Female
<input type="radio"/> Karl Kirby Pence Male
<input type="radio"/> Julie Randall Female
Nomination Vacant
Nomination Vacant
Nomination Vacant
Nomination Vacant

Board of Education District 1 Vote for 1 Non-Partisan Contest Candidates in this contest may or may not be affiliated with any political party
<input type="radio"/> Dorothy Andrews
<input type="radio"/> Karolyn Bender
<input type="radio"/> Marsha L. Williams

End of Ballot 
--

Official Ballot
Gubernatorial Primary Election
July 19, 2022

BS DEM 2
001-002

State of Maryland, St. Mary's County
Democratic Ballot

Instructions

Making Selections



Fill in the oval to the left of the name of your choice. You must blacken the oval completely, and do not make any marks outside of the oval. You do not have to vote in every race.



Do not cross out or erase, or your vote may not count. If you make a mistake or a stray mark, you may ask for a new ballot.

Governor / Lt. Governor
Vote for 1

- Rushern L. Baker, III
and
Nancy Navarro
- Jon Baron
and
Natalie Williams
- Peter Franchot
and
Monique Anderson-Walker
- Douglas F. Gansler
and
Candace Hollingsworth
- Ralph W. Jaffe
and
Mark Greben
- Ashwani Jain
and
LaTrece Hawkins Lytes
- John King
and
Michelle Daugherty Siri
- Wes Moore
and
Aruna Miller
- Tom Perez
and
Shannon Sneed
- Jerome M. Segal
and
Justinian M. Dispenza

Comptroller
Vote for 1

- Timothy J. Adams
- Brooke Elizabeth Lierman

Attorney General
Vote for 1

- Anthony G. Brown
- Katie Curran O'Malley

U.S. Senator
Vote for 1

- Michelle L. Smith
- Chris Van Hollen

Representative in Congress
District 5
Vote for 1

- Steny Hoyer
- Keith Washington
- McKayla Wilkes

House of Delegates
District 29B
Vote for 1

- Brian Crosby
- Valarie Alisha
Dove-Swaringer

County Commissioner
President
Vote for 1

- Natalie Weech
Unopposed

County Commissioner
District 1
Vote for 1

- Sheila A. Milburn
Unopposed

County Commissioner
District 2
Vote for 1

- Brandon E. Russell
Unopposed

County Commissioner
District 4
Vote for 1

- Steve W. Tuttle
Unopposed

Judge of the Circuit Court
Circuit 7
Vote for 1

- Michael J. Stamm
Unopposed

Vote Both Sides



Democratic Central Committee Vote for up to 12 No more than half of the members can be elected from the same gender.
<input type="radio"/> AnnMarie K. Abell Female
<input type="radio"/> Michael D. Bellis Male
<input type="radio"/> Kaitlin M. Fraer Female
<input type="radio"/> Rose V. Frederick Female
<input type="radio"/> Jeffrey S. Gibson Male
<input type="radio"/> Jessica Jolly Female
<input type="radio"/> Karl Kirby Pence Male
<input type="radio"/> Julie Randall Female
Nomination Vacant
Nomination Vacant
Nomination Vacant
Nomination Vacant

Board of Education District 1 Vote for 1 Non-Partisan Contest Candidates in this contest may or may not be affiliated with any political party
<input type="radio"/> Dorothy Andrews
<input type="radio"/> Karolyn Bender
<input type="radio"/> Marsha L. Williams

End of Ballot 
--

Official Ballot
Gubernatorial Primary Election
July 19, 2022

BS DEM 3
002-001

State of Maryland, St. Mary's County
Democratic Ballot

Instructions

Making Selections



Fill in the oval to the left of the name of your choice. You must blacken the oval completely, and do not make any marks outside of the oval. You do not have to vote in every race.



Do not cross out or erase, or your vote may not count. If you make a mistake or a stray mark, you may ask for a new ballot.

Governor / Lt. Governor
Vote for 1

- Rushern L. Baker, III
and
Nancy Navarro
- Jon Baron
and
Natalie Williams
- Peter Franchot
and
Monique Anderson-Walker
- Douglas F. Gansler
and
Candace Hollingsworth
- Ralph W. Jaffe
and
Mark Greben
- Ashwani Jain
and
LaTrece Hawkins Lytes
- John King
and
Michelle Daugherty Siri
- Wes Moore
and
Aruna Miller
- Tom Perez
and
Shannon Sneed
- Jerome M. Segal
and
Justinian M. Dispenza

Comptroller
Vote for 1

- Timothy J. Adams
- Brooke Elizabeth Lierman

Attorney General
Vote for 1

- Anthony G. Brown
- Katie Curran O'Malley

U.S. Senator
Vote for 1

- Michelle L. Smith
- Chris Van Hollen

Representative in Congress
District 5
Vote for 1

- Steny Hoyer
- Keith Washington
- McKayla Wilkes

House of Delegates
District 29C

Vote for 1

- Bill Bates
Unopposed

County Commissioner
President

Vote for 1

- Natalie Weech
Unopposed

County Commissioner
District 1

Vote for 1

- Sheila A. Milburn
Unopposed

County Commissioner
District 2

Vote for 1

- Brandon E. Russell
Unopposed

County Commissioner
District 4

Vote for 1

- Steve W. Tuttle
Unopposed

Judge of the Circuit Court
Circuit 7

Vote for 1

- Michael J. Stamm
Unopposed

Vote Both Sides



<p>Democratic Central Committee Vote for up to 12 No more than half of the members can be elected from the same gender.</p>
<input type="radio"/> AnnMarie K. Abell Female
<input type="radio"/> Michael D. Bellis Male
<input type="radio"/> Kaitlin M. Fraer Female
<input type="radio"/> Rose V. Frederick Female
<input type="radio"/> Jeffrey S. Gibson Male
<input type="radio"/> Jessica Jolly Female
<input type="radio"/> Karl Kirby Pence Male
<input type="radio"/> Julie Randall Female
Nomination Vacant
Nomination Vacant
Nomination Vacant
Nomination Vacant

<p>Board of Education District 1 Vote for 1 Non-Partisan Contest Candidates in this contest may or may not be affiliated with any political party</p>
<input type="radio"/> Dorothy Andrews
<input type="radio"/> Karolyn Bender
<input type="radio"/> Marsha L. Williams

<p>End of Ballot </p>

Official Ballot
Gubernatorial Primary Election
July 19, 2022

BS DEM 4
002-002

State of Maryland, St. Mary's County
Democratic Ballot

Instructions

Making Selections



Fill in the oval to the left of the name of your choice. You must blacken the oval completely, and do not make any marks outside of the oval. You do not have to vote in every race.



Do not cross out or erase, or your vote may not count. If you make a mistake or a stray mark, you may ask for a new ballot.

Governor / Lt. Governor
Vote for 1

- Rushern L. Baker, III
and
Nancy Navarro
- Jon Baron
and
Natalie Williams
- Peter Franchot
and
Monique Anderson-Walker
- Douglas F. Gansler
and
Candace Hollingsworth
- Ralph W. Jaffe
and
Mark Greben
- Ashwani Jain
and
LaTrece Hawkins Lytes
- John King
and
Michelle Daugherty Siri
- Wes Moore
and
Aruna Miller
- Tom Perez
and
Shannon Sneed
- Jerome M. Segal
and
Justinian M. Dispenza

Comptroller
Vote for 1

- Timothy J. Adams
- Brooke Elizabeth Lierman

Attorney General
Vote for 1

- Anthony G. Brown
- Katie Curran O'Malley

U.S. Senator
Vote for 1

- Michelle L. Smith
- Chris Van Hollen

Representative in Congress
District 5
Vote for 1

- Steny Hoyer
- Keith Washington
- McKayla Wilkes

House of Delegates
District 29C

Vote for 1

- Bill Bates
Unopposed

County Commissioner
President

Vote for 1

- Natalie Weech
Unopposed

County Commissioner
District 1

Vote for 1

- Sheila A. Milburn
Unopposed

County Commissioner
District 2

Vote for 1

- Brandon E. Russell
Unopposed

County Commissioner
District 4

Vote for 1

- Steve W. Tuttle
Unopposed

Judge of the Circuit Court
Circuit 7

Vote for 1

- Michael J. Stamm
Unopposed

Vote Both Sides



<p>Democratic Central Committee Vote for up to 12 No more than half of the members can be elected from the same gender.</p>
<input type="radio"/> AnnMarie K. Abell Female
<input type="radio"/> Michael D. Bellis Male
<input type="radio"/> Kaitlin M. Fraer Female
<input type="radio"/> Rose V. Frederick Female
<input type="radio"/> Jeffrey S. Gibson Male
<input type="radio"/> Jessica Jolly Female
<input type="radio"/> Karl Kirby Pence Male
<input type="radio"/> Julie Randall Female
Nomination Vacant
Nomination Vacant
Nomination Vacant
Nomination Vacant

<p>Board of Education District 1 Vote for 1 Non-Partisan Contest Candidates in this contest may or may not be affiliated with any political party</p>
<input type="radio"/> Dorothy Andrews
<input type="radio"/> Karolyn Bender
<input type="radio"/> Marsha L. Williams

End of Ballot 

Official Ballot
Gubernatorial Primary Election
July 19, 2022

BS DEM 5
002-003

State of Maryland, St. Mary's County
Democratic Ballot

Instructions

Making Selections



Fill in the oval to the left of the name of your choice. You must blacken the oval completely, and do not make any marks outside of the oval. You do not have to vote in every race.



Do not cross out or erase, or your vote may not count. If you make a mistake or a stray mark, you may ask for a new ballot.

Governor / Lt. Governor
Vote for 1

- Rushern L. Baker, III
and
Nancy Navarro
- Jon Baron
and
Natalie Williams
- Peter Franchot
and
Monique Anderson-Walker
- Douglas F. Gansler
and
Candace Hollingsworth
- Ralph W. Jaffe
and
Mark Greben
- Ashwani Jain
and
LaTrece Hawkins Lytes
- John King
and
Michelle Daugherty Siri
- Wes Moore
and
Aruna Miller
- Tom Perez
and
Shannon Sneed
- Jerome M. Segal
and
Justinian M. Dispenza

Comptroller
Vote for 1

- Timothy J. Adams
- Brooke Elizabeth Lierman

Attorney General
Vote for 1

- Anthony G. Brown
- Katie Curran O'Malley

U.S. Senator
Vote for 1

- Michelle L. Smith
- Chris Van Hollen

Representative in Congress
District 5
Vote for 1

- Steny Hoyer
- Keith Washington
- McKayla Wilkes

House of Delegates
District 29C

Vote for 1

- Bill Bates
Unopposed

County Commissioner
President

Vote for 1

- Natalie Weech
Unopposed

County Commissioner
District 1

Vote for 1

- Sheila A. Milburn
Unopposed

County Commissioner
District 2

Vote for 1

- Brandon E. Russell
Unopposed

County Commissioner
District 4

Vote for 1

- Steve W. Tuttle
Unopposed

Judge of the Circuit Court
Circuit 7

Vote for 1

- Michael J. Stamm
Unopposed

Vote Both Sides



<p>Democratic Central Committee Vote for up to 12 No more than half of the members can be elected from the same gender.</p>
<input type="radio"/> AnnMarie K. Abell Female
<input type="radio"/> Michael D. Bellis Male
<input type="radio"/> Kaitlin M. Fraer Female
<input type="radio"/> Rose V. Frederick Female
<input type="radio"/> Jeffrey S. Gibson Male
<input type="radio"/> Jessica Jolly Female
<input type="radio"/> Karl Kirby Pence Male
<input type="radio"/> Julie Randall Female
Nomination Vacant
Nomination Vacant
Nomination Vacant
Nomination Vacant

<p>Board of Education District 1 Vote for 1 Non-Partisan Contest Candidates in this contest may or may not be affiliated with any political party</p>
<input type="radio"/> Dorothy Andrews
<input type="radio"/> Karolyn Bender
<input type="radio"/> Marsha L. Williams

<p>End of Ballot </p>

Official Ballot
Gubernatorial Primary Election
July 19, 2022

BS DEM 6
002-004

State of Maryland, St. Mary's County
Democratic Ballot

Instructions

Making Selections



Fill in the oval to the left of the name of your choice. You must blacken the oval completely, and do not make any marks outside of the oval. You do not have to vote in every race.



Do not cross out or erase, or your vote may not count. If you make a mistake or a stray mark, you may ask for a new ballot.

Governor / Lt. Governor
Vote for 1

- Rushern L. Baker, III
and
Nancy Navarro
- Jon Baron
and
Natalie Williams
- Peter Franchot
and
Monique Anderson-Walker
- Douglas F. Gansler
and
Candace Hollingsworth
- Ralph W. Jaffe
and
Mark Greben
- Ashwani Jain
and
LaTrece Hawkins Lytes
- John King
and
Michelle Daugherty Siri
- Wes Moore
and
Aruna Miller
- Tom Perez
and
Shannon Sneed
- Jerome M. Segal
and
Justinian M. Dispenza

Comptroller
Vote for 1

- Timothy J. Adams
- Brooke Elizabeth Lierman

Attorney General
Vote for 1

- Anthony G. Brown
- Katie Curran O'Malley

U.S. Senator
Vote for 1

- Michelle L. Smith
- Chris Van Hollen

Representative in Congress
District 5
Vote for 1

- Steny Hoyer
- Keith Washington
- McKayla Wilkes

House of Delegates
District 29C

Vote for 1

- Bill Bates
Unopposed

County Commissioner
President

Vote for 1

- Natalie Weech
Unopposed

County Commissioner
District 1

Vote for 1

- Sheila A. Milburn
Unopposed

County Commissioner
District 2

Vote for 1

- Brandon E. Russell
Unopposed

County Commissioner
District 4

Vote for 1

- Steve W. Tuttle
Unopposed

Judge of the Circuit Court
Circuit 7

Vote for 1

- Michael J. Stamm
Unopposed

Vote Both Sides



<p>Democratic Central Committee Vote for up to 12 No more than half of the members can be elected from the same gender.</p>
<input type="radio"/> AnnMarie K. Abell Female
<input type="radio"/> Michael D. Bellis Male
<input type="radio"/> Kaitlin M. Fraer Female
<input type="radio"/> Rose V. Frederick Female
<input type="radio"/> Jeffrey S. Gibson Male
<input type="radio"/> Jessica Jolly Female
<input type="radio"/> Karl Kirby Pence Male
<input type="radio"/> Julie Randall Female
Nomination Vacant
Nomination Vacant
Nomination Vacant
Nomination Vacant

<p>Board of Education District 1 Vote for 1 Non-Partisan Contest Candidates in this contest may or may not be affiliated with any political party</p>
<input type="radio"/> Dorothy Andrews
<input type="radio"/> Karolyn Bender
<input type="radio"/> Marsha L. Williams

<p>End of Ballot </p>

Official Ballot
Gubernatorial Primary Election
July 19, 2022

BS DEM 7
003-001

State of Maryland, St. Mary's County
Democratic Ballot

Instructions

Making Selections



Fill in the oval to the left of the name of your choice. You must blacken the oval completely, and do not make any marks outside of the oval. You do not have to vote in every race.



Do not cross out or erase, or your vote may not count. If you make a mistake or a stray mark, you may ask for a new ballot.

Governor / Lt. Governor
Vote for 1

- Rushern L. Baker, III
and
Nancy Navarro
- Jon Baron
and
Natalie Williams
- Peter Franchot
and
Monique Anderson-Walker
- Douglas F. Gansler
and
Candace Hollingsworth
- Ralph W. Jaffe
and
Mark Greben
- Ashwani Jain
and
LaTrece Hawkins Lytes
- John King
and
Michelle Daugherty Siri
- Wes Moore
and
Aruna Miller
- Tom Perez
and
Shannon Sneed
- Jerome M. Segal
and
Justinian M. Dispenza

County Commissioner
President
Vote for 1

- Natalie Weech
Unopposed

County Commissioner
District 1
Vote for 1

- Sheila A. Milburn
Unopposed

County Commissioner
District 2
Vote for 1

- Brandon E. Russell
Unopposed

County Commissioner
District 4
Vote for 1

- Steve W. Tuttle
Unopposed

Judge of the Circuit Court
Circuit 7
Vote for 1

- Michael J. Stamm
Unopposed

Comptroller
Vote for 1

- Timothy J. Adams
- Brooke Elizabeth Lierman

Attorney General
Vote for 1

- Anthony G. Brown
- Katie Curran O'Malley

U.S. Senator
Vote for 1

- Michelle L. Smith
- Chris Van Hollen

Representative in Congress
District 5
Vote for 1

- Steny Hoyer
- Keith Washington
- McKayla Wilkes

Vote Both Sides



Democratic Central Committee Vote for up to 12 No more than half of the members can be elected from the same gender.
<input type="radio"/> AnnMarie K. Abell Female
<input type="radio"/> Michael D. Bellis Male
<input type="radio"/> Kaitlin M. Fraer Female
<input type="radio"/> Rose V. Frederick Female
<input type="radio"/> Jeffrey S. Gibson Male
<input type="radio"/> Jessica Jolly Female
<input type="radio"/> Karl Kirby Pence Male
<input type="radio"/> Julie Randall Female
Nomination Vacant
Nomination Vacant
Nomination Vacant
Nomination Vacant

Board of Education District 1 Vote for 1 Non-Partisan Contest Candidates in this contest may or may not be affiliated with any political party
<input type="radio"/> Dorothy Andrews
<input type="radio"/> Karolyn Bender
<input type="radio"/> Marsha L. Williams

End of Ballot 
--

Official Ballot
Gubernatorial Primary Election
July 19, 2022

BS DEM 8
003-002

State of Maryland, St. Mary's County
Democratic Ballot

Instructions

Making Selections



Fill in the oval to the left of the name of your choice. You must blacken the oval completely, and do not make any marks outside of the oval. You do not have to vote in every race.



Do not cross out or erase, or your vote may not count. If you make a mistake or a stray mark, you may ask for a new ballot.

Governor / Lt. Governor
Vote for 1

- Rushern L. Baker, III
and
Nancy Navarro
- Jon Baron
and
Natalie Williams
- Peter Franchot
and
Monique Anderson-Walker
- Douglas F. Gansler
and
Candace Hollingsworth
- Ralph W. Jaffe
and
Mark Greben
- Ashwani Jain
and
LaTrece Hawkins Lytes
- John King
and
Michelle Daugherty Siri
- Wes Moore
and
Aruna Miller
- Tom Perez
and
Shannon Sneed
- Jerome M. Segal
and
Justinian M. Dispenza

Comptroller
Vote for 1

- Timothy J. Adams
- Brooke Elizabeth Lierman

Attorney General
Vote for 1

- Anthony G. Brown
- Katie Curran O'Malley

U.S. Senator
Vote for 1

- Michelle L. Smith
- Chris Van Hollen

Representative in Congress
District 5
Vote for 1

- Steny Hoyer
- Keith Washington
- McKayla Wilkes

County Commissioner
President
Vote for 1

- Natalie Weech
Unopposed

County Commissioner
District 1
Vote for 1

- Sheila A. Milburn
Unopposed

County Commissioner
District 2
Vote for 1

- Brandon E. Russell
Unopposed

County Commissioner
District 4
Vote for 1

- Steve W. Tuttle
Unopposed

Judge of the Circuit Court
Circuit 7
Vote for 1

- Michael J. Stamm
Unopposed

Vote Both Sides



Democratic Central Committee Vote for up to 12 No more than half of the members can be elected from the same gender.
<input type="radio"/> AnnMarie K. Abell Female
<input type="radio"/> Michael D. Bellis Male
<input type="radio"/> Kaitlin M. Fraer Female
<input type="radio"/> Rose V. Frederick Female
<input type="radio"/> Jeffrey S. Gibson Male
<input type="radio"/> Jessica Jolly Female
<input type="radio"/> Karl Kirby Pence Male
<input type="radio"/> Julie Randall Female
Nomination Vacant
Nomination Vacant
Nomination Vacant
Nomination Vacant

Board of Education District 1 Vote for 1 Non-Partisan Contest Candidates in this contest may or may not be affiliated with any political party
<input type="radio"/> Dorothy Andrews
<input type="radio"/> Karolyn Bender
<input type="radio"/> Marsha L. Williams

End of Ballot 
--

Official Ballot
Gubernatorial Primary Election
July 19, 2022

BS DEM 9
003-003

State of Maryland, St. Mary's County
Democratic Ballot

Instructions

Making Selections



Fill in the oval to the left of the name of your choice. You must blacken the oval completely, and do not make any marks outside of the oval. You do not have to vote in every race.



Do not cross out or erase, or your vote may not count. If you make a mistake or a stray mark, you may ask for a new ballot.

Governor / Lt. Governor
Vote for 1

- Rushern L. Baker, III
and
Nancy Navarro
- Jon Baron
and
Natalie Williams
- Peter Franchot
and
Monique Anderson-Walker
- Douglas F. Gansler
and
Candace Hollingsworth
- Ralph W. Jaffe
and
Mark Greben
- Ashwani Jain
and
LaTrece Hawkins Lytes
- John King
and
Michelle Daugherty Siri
- Wes Moore
and
Aruna Miller
- Tom Perez
and
Shannon Sneed
- Jerome M. Segal
and
Justinian M. Dispenza

Comptroller
Vote for 1

- Timothy J. Adams
- Brooke Elizabeth Lierman

Attorney General
Vote for 1

- Anthony G. Brown
- Katie Curran O'Malley

U.S. Senator
Vote for 1

- Michelle L. Smith
- Chris Van Hollen

Representative in Congress
District 5
Vote for 1

- Steny Hoyer
- Keith Washington
- McKayla Wilkes

House of Delegates
District 29C

Vote for 1

- Bill Bates
Unopposed

County Commissioner
President

Vote for 1

- Natalie Weech
Unopposed

County Commissioner
District 1

Vote for 1

- Sheila A. Milburn
Unopposed

County Commissioner
District 2

Vote for 1

- Brandon E. Russell
Unopposed

County Commissioner
District 4

Vote for 1

- Steve W. Tuttle
Unopposed

Judge of the Circuit Court
Circuit 7

Vote for 1

- Michael J. Stamm
Unopposed

Vote Both Sides



Democratic Central Committee Vote for up to 12 No more than half of the members can be elected from the same gender.
<input type="radio"/> AnnMarie K. Abell Female
<input type="radio"/> Michael D. Bellis Male
<input type="radio"/> Kaitlin M. Fraer Female
<input type="radio"/> Rose V. Frederick Female
<input type="radio"/> Jeffrey S. Gibson Male
<input type="radio"/> Jessica Jolly Female
<input type="radio"/> Karl Kirby Pence Male
<input type="radio"/> Julie Randall Female
Nomination Vacant
Nomination Vacant
Nomination Vacant
Nomination Vacant

Board of Education District 1 Vote for 1 Non-Partisan Contest Candidates in this contest may or may not be affiliated with any political party
<input type="radio"/> Dorothy Andrews
<input type="radio"/> Karolyn Bender
<input type="radio"/> Marsha L. Williams

End of Ballot 
--

Official Ballot
Gubernatorial Primary Election
July 19, 2022

BS DEM 10
003-004

State of Maryland, St. Mary's County
Democratic Ballot

Instructions

Making Selections



Fill in the oval to the left of the name of your choice. You must blacken the oval completely, and do not make any marks outside of the oval. You do not have to vote in every race.



Do not cross out or erase, or your vote may not count. If you make a mistake or a stray mark, you may ask for a new ballot.

Governor / Lt. Governor
Vote for 1

- Rushern L. Baker, III
and
Nancy Navarro
- Jon Baron
and
Natalie Williams
- Peter Franchot
and
Monique Anderson-Walker
- Douglas F. Gansler
and
Candace Hollingsworth
- Ralph W. Jaffe
and
Mark Greben
- Ashwani Jain
and
LaTrece Hawkins Lytes
- John King
and
Michelle Daugherty Siri
- Wes Moore
and
Aruna Miller
- Tom Perez
and
Shannon Sneed
- Jerome M. Segal
and
Justinian M. Dispenza

Comptroller
Vote for 1

- Timothy J. Adams
- Brooke Elizabeth Lierman

Attorney General
Vote for 1

- Anthony G. Brown
- Katie Curran O'Malley

U.S. Senator
Vote for 1

- Michelle L. Smith
- Chris Van Hollen

Representative in Congress
District 5
Vote for 1

- Steny Hoyer
- Keith Washington
- McKayla Wilkes

County Commissioner
President
Vote for 1

- Natalie Weech
Unopposed

County Commissioner
District 1
Vote for 1

- Sheila A. Milburn
Unopposed

County Commissioner
District 2
Vote for 1

- Brandon E. Russell
Unopposed

County Commissioner
District 4
Vote for 1

- Steve W. Tuttle
Unopposed

Judge of the Circuit Court
Circuit 7
Vote for 1

- Michael J. Stamm
Unopposed

Vote Both Sides



Democratic Central Committee Vote for up to 12 No more than half of the members can be elected from the same gender.
<input type="radio"/> AnnMarie K. Abell Female
<input type="radio"/> Michael D. Bellis Male
<input type="radio"/> Kaitlin M. Fraer Female
<input type="radio"/> Rose V. Frederick Female
<input type="radio"/> Jeffrey S. Gibson Male
<input type="radio"/> Jessica Jolly Female
<input type="radio"/> Karl Kirby Pence Male
<input type="radio"/> Julie Randall Female
Nomination Vacant
Nomination Vacant
Nomination Vacant
Nomination Vacant

Board of Education District 1 Vote for 1 Non-Partisan Contest Candidates in this contest may or may not be affiliated with any political party
<input type="radio"/> Dorothy Andrews
<input type="radio"/> Karolyn Bender
<input type="radio"/> Marsha L. Williams

End of Ballot 
--

Official Ballot
Gubernatorial Primary Election
July 19, 2022

BS DEM 11
003-005

State of Maryland, St. Mary's County
Democratic Ballot

Instructions

Making Selections



Fill in the oval to the left of the name of your choice. You must blacken the oval completely, and do not make any marks outside of the oval. You do not have to vote in every race.



Do not cross out or erase, or your vote may not count. If you make a mistake or a stray mark, you may ask for a new ballot.

Governor / Lt. Governor
Vote for 1

- Rushern L. Baker, III
and
Nancy Navarro
- Jon Baron
and
Natalie Williams
- Peter Franchot
and
Monique Anderson-Walker
- Douglas F. Gansler
and
Candace Hollingsworth
- Ralph W. Jaffe
and
Mark Greben
- Ashwani Jain
and
LaTrece Hawkins Lytes
- John King
and
Michelle Daugherty Siri
- Wes Moore
and
Aruna Miller
- Tom Perez
and
Shannon Sneed
- Jerome M. Segal
and
Justinian M. Dispenza

Comptroller
Vote for 1

- Timothy J. Adams
- Brooke Elizabeth Lierman

Attorney General
Vote for 1

- Anthony G. Brown
- Katie Curran O'Malley

U.S. Senator
Vote for 1

- Michelle L. Smith
- Chris Van Hollen

Representative in Congress
District 5
Vote for 1

- Steny Hoyer
- Keith Washington
- McKayla Wilkes

House of Delegates
District 29C

Vote for 1

- Bill Bates
Unopposed

County Commissioner
President

Vote for 1

- Natalie Weech
Unopposed

County Commissioner
District 1

Vote for 1

- Sheila A. Milburn
Unopposed

County Commissioner
District 2

Vote for 1

- Brandon E. Russell
Unopposed

County Commissioner
District 4

Vote for 1

- Steve W. Tuttle
Unopposed

Judge of the Circuit Court
Circuit 7

Vote for 1

- Michael J. Stamm
Unopposed

Vote Both Sides



Democratic Central Committee Vote for up to 12 No more than half of the members can be elected from the same gender.
<input type="radio"/> AnnMarie K. Abell Female
<input type="radio"/> Michael D. Bellis Male
<input type="radio"/> Kaitlin M. Fraer Female
<input type="radio"/> Rose V. Frederick Female
<input type="radio"/> Jeffrey S. Gibson Male
<input type="radio"/> Jessica Jolly Female
<input type="radio"/> Karl Kirby Pence Male
<input type="radio"/> Julie Randall Female
Nomination Vacant
Nomination Vacant
Nomination Vacant
Nomination Vacant

Board of Education District 1 Vote for 1 Non-Partisan Contest Candidates in this contest may or may not be affiliated with any political party
<input type="radio"/> Dorothy Andrews
<input type="radio"/> Karolyn Bender
<input type="radio"/> Marsha L. Williams

End of Ballot 
--

Official Ballot
Gubernatorial Primary Election
July 19, 2022

BS DEM 12
003-006

State of Maryland, St. Mary's County
Democratic Ballot

Instructions

Making Selections



Fill in the oval to the left of the name of your choice. You must blacken the oval completely, and do not make any marks outside of the oval. You do not have to vote in every race.



Do not cross out or erase, or your vote may not count. If you make a mistake or a stray mark, you may ask for a new ballot.

Governor / Lt. Governor
Vote for 1

- Rushern L. Baker, III
and
Nancy Navarro
- Jon Baron
and
Natalie Williams
- Peter Franchot
and
Monique Anderson-Walker
- Douglas F. Gansler
and
Candace Hollingsworth
- Ralph W. Jaffe
and
Mark Greben
- Ashwani Jain
and
LaTrece Hawkins Lytes
- John King
and
Michelle Daugherty Siri
- Wes Moore
and
Aruna Miller
- Tom Perez
and
Shannon Sneed
- Jerome M. Segal
and
Justinian M. Dispenza

Comptroller
Vote for 1

- Timothy J. Adams
- Brooke Elizabeth Lierman

Attorney General
Vote for 1

- Anthony G. Brown
- Katie Curran O'Malley

U.S. Senator
Vote for 1

- Michelle L. Smith
- Chris Van Hollen

Representative in Congress
District 5
Vote for 1

- Steny Hoyer
- Keith Washington
- McKayla Wilkes

House of Delegates
District 29B

Vote for 1

- Brian Crosby
- Valarie Alisha
Dove-Swaringer

County Commissioner
President

Vote for 1

- Natalie Weech
Unopposed

County Commissioner
District 1

Vote for 1

- Sheila A. Milburn
Unopposed

County Commissioner
District 2

Vote for 1

- Brandon E. Russell
Unopposed

County Commissioner
District 4

Vote for 1

- Steve W. Tuttle
Unopposed

Judge of the Circuit Court
Circuit 7

Vote for 1

- Michael J. Stamm
Unopposed

Vote Both Sides



Democratic Central Committee Vote for up to 12 No more than half of the members can be elected from the same gender.
<input type="radio"/> AnnMarie K. Abell Female
<input type="radio"/> Michael D. Bellis Male
<input type="radio"/> Kaitlin M. Fraer Female
<input type="radio"/> Rose V. Frederick Female
<input type="radio"/> Jeffrey S. Gibson Male
<input type="radio"/> Jessica Jolly Female
<input type="radio"/> Karl Kirby Pence Male
<input type="radio"/> Julie Randall Female
Nomination Vacant
Nomination Vacant
Nomination Vacant
Nomination Vacant

Board of Education District 1 Vote for 1 Non-Partisan Contest Candidates in this contest may or may not be affiliated with any political party
<input type="radio"/> Dorothy Andrews
<input type="radio"/> Karolyn Bender
<input type="radio"/> Marsha L. Williams

End of Ballot 
--

Official Ballot
Gubernatorial Primary Election
July 19, 2022

BS DEM 13
003-007

State of Maryland, St. Mary's County
Democratic Ballot

Instructions

Making Selections



Fill in the oval to the left of the name of your choice. You must blacken the oval completely, and do not make any marks outside of the oval. You do not have to vote in every race.



Do not cross out or erase, or your vote may not count. If you make a mistake or a stray mark, you may ask for a new ballot.

**Governor / Lt. Governor
Vote for 1**

- Rushern L. Baker, III
and
Nancy Navarro
- Jon Baron
and
Natalie Williams
- Peter Franchot
and
Monique Anderson-Walker
- Douglas F. Gansler
and
Candace Hollingsworth
- Ralph W. Jaffe
and
Mark Greben
- Ashwani Jain
and
LaTrece Hawkins Lytes
- John King
and
Michelle Daugherty Siri
- Wes Moore
and
Aruna Miller
- Tom Perez
and
Shannon Sneed
- Jerome M. Segal
and
Justinian M. Dispenza

**Comptroller
Vote for 1**

- Timothy J. Adams
- Brooke Elizabeth Lierman

**Attorney General
Vote for 1**

- Anthony G. Brown
- Katie Curran O'Malley

**U.S. Senator
Vote for 1**

- Michelle L. Smith
- Chris Van Hollen

**Representative in Congress
District 5
Vote for 1**

- Steny Hoyer
- Keith Washington
- McKayla Wilkes

**County Commissioner
President
Vote for 1**

- Natalie Weech
Unopposed

**County Commissioner
District 1
Vote for 1**

- Sheila A. Milburn
Unopposed

**County Commissioner
District 2
Vote for 1**

- Brandon E. Russell
Unopposed

**County Commissioner
District 4
Vote for 1**

- Steve W. Tuttle
Unopposed

**Judge of the Circuit Court
Circuit 7
Vote for 1**

- Michael J. Stamm
Unopposed

Vote Both Sides



Democratic Central Committee Vote for up to 12 No more than half of the members can be elected from the same gender.
<input type="radio"/> AnnMarie K. Abell Female
<input type="radio"/> Michael D. Bellis Male
<input type="radio"/> Kaitlin M. Fraer Female
<input type="radio"/> Rose V. Frederick Female
<input type="radio"/> Jeffrey S. Gibson Male
<input type="radio"/> Jessica Jolly Female
<input type="radio"/> Karl Kirby Pence Male
<input type="radio"/> Julie Randall Female
Nomination Vacant
Nomination Vacant
Nomination Vacant
Nomination Vacant

Board of Education District 1 Vote for 1 Non-Partisan Contest Candidates in this contest may or may not be affiliated with any political party
<input type="radio"/> Dorothy Andrews
<input type="radio"/> Karolyn Bender
<input type="radio"/> Marsha L. Williams

End of Ballot 
--

Official Ballot
Gubernatorial Primary Election
July 19, 2022

BS DEM 14
003-008

State of Maryland, St. Mary's County
Democratic Ballot

Instructions

Making Selections

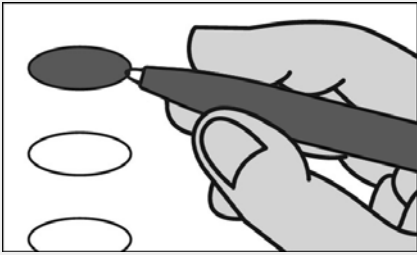

Fill in the oval to the left of the name of your choice. You must blacken the oval completely, and do not make any marks outside of the oval. You do not have to vote in every race.



Do not cross out or erase, or your vote may not count. If you make a mistake or a stray mark, you may ask for a new ballot.

Governor / Lt. Governor
Vote for 1

- Rushern L. Baker, III
and
Nancy Navarro
- Jon Baron
and
Natalie Williams
- Peter Franchot
and
Monique Anderson-Walker
- Douglas F. Gansler
and
Candace Hollingsworth
- Ralph W. Jaffe
and
Mark Greben
- Ashwani Jain
and
LaTrece Hawkins Lytes
- John King
and
Michelle Daugherty Siri
- Wes Moore
and
Aruna Miller
- Tom Perez
and
Shannon Sneed
- Jerome M. Segal
and
Justinian M. Dispenza

County Commissioner
President

Vote for 1

- Natalie Weech
Unopposed

County Commissioner
District 1

Vote for 1

- Sheila A. Milburn
Unopposed

County Commissioner
District 2

Vote for 1

- Brandon E. Russell
Unopposed

County Commissioner
District 4

Vote for 1

- Steve W. Tuttle
Unopposed

Judge of the Circuit Court
Circuit 7

Vote for 1

- Michael J. Stamm
Unopposed

Comptroller

Vote for 1

- Timothy J. Adams
- Brooke Elizabeth Lierman

Attorney General

Vote for 1

- Anthony G. Brown
- Katie Curran O'Malley

U.S. Senator

Vote for 1

- Michelle L. Smith
- Chris Van Hollen

Representative in Congress
District 5

Vote for 1

- Steny Hoyer
- Keith Washington
- McKayla Wilkes

Vote Both Sides



Democratic Central Committee Vote for up to 12 No more than half of the members can be elected from the same gender.
<input type="radio"/> AnnMarie K. Abell Female
<input type="radio"/> Michael D. Bellis Male
<input type="radio"/> Kaitlin M. Fraer Female
<input type="radio"/> Rose V. Frederick Female
<input type="radio"/> Jeffrey S. Gibson Male
<input type="radio"/> Jessica Jolly Female
<input type="radio"/> Karl Kirby Pence Male
<input type="radio"/> Julie Randall Female
Nomination Vacant
Nomination Vacant
Nomination Vacant
Nomination Vacant

Board of Education District 1 Vote for 1 Non-Partisan Contest Candidates in this contest may or may not be affiliated with any political party
<input type="radio"/> Dorothy Andrews
<input type="radio"/> Karolyn Bender
<input type="radio"/> Marsha L. Williams

End of Ballot 
--

Official Ballot
Gubernatorial Primary Election
July 19, 2022

BS DEM 15
004-001

State of Maryland, St. Mary's County
Democratic Ballot

Instructions

Making Selections



Fill in the oval to the left of the name of your choice. You must blacken the oval completely, and do not make any marks outside of the oval. You do not have to vote in every race.



Do not cross out or erase, or your vote may not count. If you make a mistake or a stray mark, you may ask for a new ballot.

Governor / Lt. Governor
Vote for 1

- Rushern L. Baker, III
and
Nancy Navarro
- Jon Baron
and
Natalie Williams
- Peter Franchot
and
Monique Anderson-Walker
- Douglas F. Gansler
and
Candace Hollingsworth
- Ralph W. Jaffe
and
Mark Greben
- Ashwani Jain
and
LaTrece Hawkins Lytes
- John King
and
Michelle Daugherty Siri
- Wes Moore
and
Aruna Miller
- Tom Perez
and
Shannon Sneed
- Jerome M. Segal
and
Justinian M. Dispenza

Comptroller
Vote for 1

- Timothy J. Adams
- Brooke Elizabeth Lierman

Attorney General
Vote for 1

- Anthony G. Brown
- Katie Curran O'Malley

U.S. Senator
Vote for 1

- Michelle L. Smith
- Chris Van Hollen

Representative in Congress
District 5
Vote for 1

- Steny Hoyer
- Keith Washington
- McKayla Wilkes

County Commissioner
President
Vote for 1

- Natalie Weech
Unopposed

County Commissioner
District 1
Vote for 1

- Sheila A. Milburn
Unopposed

County Commissioner
District 2
Vote for 1

- Brandon E. Russell
Unopposed

County Commissioner
District 4
Vote for 1

- Steve W. Tuttle
Unopposed

Judge of the Circuit Court
Circuit 7
Vote for 1

- Michael J. Stamm
Unopposed

Vote Both Sides



Democratic Central Committee Vote for up to 12 No more than half of the members can be elected from the same gender.
<input type="radio"/> AnnMarie K. Abell Female
<input type="radio"/> Michael D. Bellis Male
<input type="radio"/> Kaitlin M. Fraer Female
<input type="radio"/> Rose V. Frederick Female
<input type="radio"/> Jeffrey S. Gibson Male
<input type="radio"/> Jessica Jolly Female
<input type="radio"/> Karl Kirby Pence Male
<input type="radio"/> Julie Randall Female
Nomination Vacant
Nomination Vacant
Nomination Vacant
Nomination Vacant

Board of Education District 1 Vote for 1 Non-Partisan Contest Candidates in this contest may or may not be affiliated with any political party
<input type="radio"/> Dorothy Andrews
<input type="radio"/> Karolyn Bender
<input type="radio"/> Marsha L. Williams

End of Ballot 
--

Official Ballot
Gubernatorial Primary Election
July 19, 2022

BS DEM 16
004-002

State of Maryland, St. Mary's County
Democratic Ballot

Instructions

Making Selections



Fill in the oval to the left of the name of your choice. You must blacken the oval completely, and do not make any marks outside of the oval. You do not have to vote in every race.



Do not cross out or erase, or your vote may not count. If you make a mistake or a stray mark, you may ask for a new ballot.

Governor / Lt. Governor
Vote for 1

- Rushern L. Baker, III
and
Nancy Navarro
- Jon Baron
and
Natalie Williams
- Peter Franchot
and
Monique Anderson-Walker
- Douglas F. Gansler
and
Candace Hollingsworth
- Ralph W. Jaffe
and
Mark Greben
- Ashwani Jain
and
LaTrece Hawkins Lytes
- John King
and
Michelle Daugherty Siri
- Wes Moore
and
Aruna Miller
- Tom Perez
and
Shannon Sneed
- Jerome M. Segal
and
Justinian M. Dispenza

Comptroller
Vote for 1

- Timothy J. Adams
- Brooke Elizabeth Lierman

Attorney General
Vote for 1

- Anthony G. Brown
- Katie Curran O'Malley

U.S. Senator
Vote for 1

- Michelle L. Smith
- Chris Van Hollen

Representative in Congress
District 5
Vote for 1

- Steny Hoyer
- Keith Washington
- McKayla Wilkes

County Commissioner
President
Vote for 1

- Natalie Weech
Unopposed

County Commissioner
District 1
Vote for 1

- Sheila A. Milburn
Unopposed

County Commissioner
District 2
Vote for 1

- Brandon E. Russell
Unopposed

County Commissioner
District 4
Vote for 1

- Steve W. Tuttle
Unopposed

Judge of the Circuit Court
Circuit 7
Vote for 1

- Michael J. Stamm
Unopposed

Vote Both Sides



Democratic Central Committee Vote for up to 12 No more than half of the members can be elected from the same gender.
<input type="radio"/> AnnMarie K. Abell Female
<input type="radio"/> Michael D. Bellis Male
<input type="radio"/> Kaitlin M. Fraer Female
<input type="radio"/> Rose V. Frederick Female
<input type="radio"/> Jeffrey S. Gibson Male
<input type="radio"/> Jessica Jolly Female
<input type="radio"/> Karl Kirby Pence Male
<input type="radio"/> Julie Randall Female
Nomination Vacant
Nomination Vacant
Nomination Vacant
Nomination Vacant

Board of Education District 1 Vote for 1 Non-Partisan Contest Candidates in this contest may or may not be affiliated with any political party
<input type="radio"/> Dorothy Andrews
<input type="radio"/> Karolyn Bender
<input type="radio"/> Marsha L. Williams

End of Ballot 
--

Official Ballot
Gubernatorial Primary Election
July 19, 2022

BS DEM 17
004-003

State of Maryland, St. Mary's County
Democratic Ballot

Instructions

Making Selections



Fill in the oval to the left of the name of your choice. You must blacken the oval completely, and do not make any marks outside of the oval. You do not have to vote in every race.



Do not cross out or erase, or your vote may not count. If you make a mistake or a stray mark, you may ask for a new ballot.

Governor / Lt. Governor
Vote for 1

- Rushern L. Baker, III
and
Nancy Navarro
- Jon Baron
and
Natalie Williams
- Peter Franchot
and
Monique Anderson-Walker
- Douglas F. Gansler
and
Candace Hollingsworth
- Ralph W. Jaffe
and
Mark Greben
- Ashwani Jain
and
LaTrece Hawkins Lytes
- John King
and
Michelle Daugherty Siri
- Wes Moore
and
Aruna Miller
- Tom Perez
and
Shannon Sneed
- Jerome M. Segal
and
Justinian M. Dispenza

Comptroller
Vote for 1

- Timothy J. Adams
- Brooke Elizabeth Lierman

Attorney General
Vote for 1

- Anthony G. Brown
- Katie Curran O'Malley

U.S. Senator
Vote for 1

- Michelle L. Smith
- Chris Van Hollen

Representative in Congress
District 5
Vote for 1

- Steny Hoyer
- Keith Washington
- McKayla Wilkes

County Commissioner
President
Vote for 1

- Natalie Weech
Unopposed

County Commissioner
District 1
Vote for 1

- Sheila A. Milburn
Unopposed

County Commissioner
District 2
Vote for 1

- Brandon E. Russell
Unopposed

County Commissioner
District 4
Vote for 1

- Steve W. Tuttle
Unopposed

Judge of the Circuit Court
Circuit 7
Vote for 1

- Michael J. Stamm
Unopposed

Vote Both Sides



Democratic Central Committee Vote for up to 12 No more than half of the members can be elected from the same gender.
<input type="radio"/> AnnMarie K. Abell Female
<input type="radio"/> Michael D. Bellis Male
<input type="radio"/> Kaitlin M. Fraer Female
<input type="radio"/> Rose V. Frederick Female
<input type="radio"/> Jeffrey S. Gibson Male
<input type="radio"/> Jessica Jolly Female
<input type="radio"/> Karl Kirby Pence Male
<input type="radio"/> Julie Randall Female
Nomination Vacant
Nomination Vacant
Nomination Vacant
Nomination Vacant

Board of Education District 1 Vote for 1 Non-Partisan Contest Candidates in this contest may or may not be affiliated with any political party
<input type="radio"/> Dorothy Andrews
<input type="radio"/> Karolyn Bender
<input type="radio"/> Marsha L. Williams

End of Ballot 
--

Official Ballot
Gubernatorial Primary Election
July 19, 2022

BS DEM 18
005-001

State of Maryland, St. Mary's County
Democratic Ballot

Instructions

Making Selections



Fill in the oval to the left of the name of your choice. You must blacken the oval completely, and do not make any marks outside of the oval. You do not have to vote in every race.



Do not cross out or erase, or your vote may not count. If you make a mistake or a stray mark, you may ask for a new ballot.

Governor / Lt. Governor
Vote for 1

- Rushern L. Baker, III
and
Nancy Navarro
- Jon Baron
and
Natalie Williams
- Peter Franchot
and
Monique Anderson-Walker
- Douglas F. Gansler
and
Candace Hollingsworth
- Ralph W. Jaffe
and
Mark Greben
- Ashwani Jain
and
LaTrece Hawkins Lytes
- John King
and
Michelle Daugherty Siri
- Wes Moore
and
Aruna Miller
- Tom Perez
and
Shannon Sneed
- Jerome M. Segal
and
Justinian M. Dispenza

Comptroller
Vote for 1

- Timothy J. Adams
- Brooke Elizabeth Lierman

Attorney General
Vote for 1

- Anthony G. Brown
- Katie Curran O'Malley

U.S. Senator
Vote for 1

- Michelle L. Smith
- Chris Van Hollen

Representative in Congress
District 5
Vote for 1

- Steny Hoyer
- Keith Washington
- McKayla Wilkes

County Commissioner
President
Vote for 1

- Natalie Weech
Unopposed

County Commissioner
District 1
Vote for 1

- Sheila A. Milburn
Unopposed

County Commissioner
District 2
Vote for 1

- Brandon E. Russell
Unopposed

County Commissioner
District 4
Vote for 1

- Steve W. Tuttle
Unopposed

Judge of the Circuit Court
Circuit 7
Vote for 1

- Michael J. Stamm
Unopposed

Vote Both Sides



Democratic Central Committee Vote for up to 12 No more than half of the members can be elected from the same gender.
<input type="radio"/> AnnMarie K. Abell Female
<input type="radio"/> Michael D. Bellis Male
<input type="radio"/> Kaitlin M. Fraer Female
<input type="radio"/> Rose V. Frederick Female
<input type="radio"/> Jeffrey S. Gibson Male
<input type="radio"/> Jessica Jolly Female
<input type="radio"/> Karl Kirby Pence Male
<input type="radio"/> Julie Randall Female
Nomination Vacant
Nomination Vacant
Nomination Vacant
Nomination Vacant

Board of Education District 1 Vote for 1 Non-Partisan Contest Candidates in this contest may or may not be affiliated with any political party
<input type="radio"/> Dorothy Andrews
<input type="radio"/> Karolyn Bender
<input type="radio"/> Marsha L. Williams

End of Ballot 
--

Official Ballot
Gubernatorial Primary Election
July 19, 2022

BS DEM 19
005-002

State of Maryland, St. Mary's County
Democratic Ballot

Instructions

Making Selections



Fill in the oval to the left of the name of your choice. You must blacken the oval completely, and do not make any marks outside of the oval. You do not have to vote in every race.



Do not cross out or erase, or your vote may not count. If you make a mistake or a stray mark, you may ask for a new ballot.

**Governor / Lt. Governor
Vote for 1**

- Rushern L. Baker, III
and
Nancy Navarro
- Jon Baron
and
Natalie Williams
- Peter Franchot
and
Monique Anderson-Walker
- Douglas F. Gansler
and
Candace Hollingsworth
- Ralph W. Jaffe
and
Mark Greben
- Ashwani Jain
and
LaTrece Hawkins Lytes
- John King
and
Michelle Daugherty Siri
- Wes Moore
and
Aruna Miller
- Tom Perez
and
Shannon Sneed
- Jerome M. Segal
and
Justinian M. Dispenza

**Comptroller
Vote for 1**

- Timothy J. Adams
- Brooke Elizabeth Lierman

**Attorney General
Vote for 1**

- Anthony G. Brown
- Katie Curran O'Malley

**U.S. Senator
Vote for 1**

- Michelle L. Smith
- Chris Van Hollen

**Representative in Congress
District 5
Vote for 1**

- Steny Hoyer
- Keith Washington
- McKayla Wilkes

**County Commissioner
President
Vote for 1**

- Natalie Weech
Unopposed

**County Commissioner
District 1
Vote for 1**

- Sheila A. Milburn
Unopposed

**County Commissioner
District 2
Vote for 1**

- Brandon E. Russell
Unopposed

**County Commissioner
District 4
Vote for 1**

- Steve W. Tuttle
Unopposed

**Judge of the Circuit Court
Circuit 7
Vote for 1**

- Michael J. Stamm
Unopposed

Vote Both Sides



Democratic Central Committee Vote for up to 12 No more than half of the members can be elected from the same gender.
<input type="radio"/> AnnMarie K. Abell Female
<input type="radio"/> Michael D. Bellis Male
<input type="radio"/> Kaitlin M. Fraer Female
<input type="radio"/> Rose V. Frederick Female
<input type="radio"/> Jeffrey S. Gibson Male
<input type="radio"/> Jessica Jolly Female
<input type="radio"/> Karl Kirby Pence Male
<input type="radio"/> Julie Randall Female
Nomination Vacant
Nomination Vacant
Nomination Vacant
Nomination Vacant

Board of Education District 1 Vote for 1 Non-Partisan Contest Candidates in this contest may or may not be affiliated with any political party
<input type="radio"/> Dorothy Andrews
<input type="radio"/> Karolyn Bender
<input type="radio"/> Marsha L. Williams

End of Ballot 
--

Official Ballot
Gubernatorial Primary Election
July 19, 2022

BS DEM 20
005-003

State of Maryland, St. Mary's County
Democratic Ballot

Instructions

Making Selections



Fill in the oval to the left of the name of your choice. You must blacken the oval completely, and do not make any marks outside of the oval. You do not have to vote in every race.



Do not cross out or erase, or your vote may not count. If you make a mistake or a stray mark, you may ask for a new ballot.

Governor / Lt. Governor
Vote for 1

- Rushern L. Baker, III
and
Nancy Navarro
- Jon Baron
and
Natalie Williams
- Peter Franchot
and
Monique Anderson-Walker
- Douglas F. Gansler
and
Candace Hollingsworth
- Ralph W. Jaffe
and
Mark Greben
- Ashwani Jain
and
LaTrece Hawkins Lytes
- John King
and
Michelle Daugherty Siri
- Wes Moore
and
Aruna Miller
- Tom Perez
and
Shannon Sneed
- Jerome M. Segal
and
Justinian M. Dispenza

Comptroller
Vote for 1

- Timothy J. Adams
- Brooke Elizabeth Lierman

Attorney General
Vote for 1

- Anthony G. Brown
- Katie Curran O'Malley

U.S. Senator
Vote for 1

- Michelle L. Smith
- Chris Van Hollen

Representative in Congress
District 5
Vote for 1

- Steny Hoyer
- Keith Washington
- McKayla Wilkes

County Commissioner
President
Vote for 1

- Natalie Weech
Unopposed

County Commissioner
District 1
Vote for 1

- Sheila A. Milburn
Unopposed

County Commissioner
District 2
Vote for 1

- Brandon E. Russell
Unopposed

County Commissioner
District 4
Vote for 1

- Steve W. Tuttle
Unopposed

Judge of the Circuit Court
Circuit 7
Vote for 1

- Michael J. Stamm
Unopposed

Vote Both Sides



Democratic Central Committee Vote for up to 12 No more than half of the members can be elected from the same gender.
<input type="radio"/> AnnMarie K. Abell Female
<input type="radio"/> Michael D. Bellis Male
<input type="radio"/> Kaitlin M. Fraer Female
<input type="radio"/> Rose V. Frederick Female
<input type="radio"/> Jeffrey S. Gibson Male
<input type="radio"/> Jessica Jolly Female
<input type="radio"/> Karl Kirby Pence Male
<input type="radio"/> Julie Randall Female
Nomination Vacant
Nomination Vacant
Nomination Vacant
Nomination Vacant

Board of Education District 1 Vote for 1 Non-Partisan Contest Candidates in this contest may or may not be affiliated with any political party
<input type="radio"/> Dorothy Andrews
<input type="radio"/> Karolyn Bender
<input type="radio"/> Marsha L. Williams

End of Ballot 
--

Official Ballot
Gubernatorial Primary Election
July 19, 2022

BS DEM 21
006-001

State of Maryland, St. Mary's County
Democratic Ballot

Instructions

Making Selections



Fill in the oval to the left of the name of your choice. You must blacken the oval completely, and do not make any marks outside of the oval. You do not have to vote in every race.



Do not cross out or erase, or your vote may not count. If you make a mistake or a stray mark, you may ask for a new ballot.

Governor / Lt. Governor
Vote for 1

- Rushern L. Baker, III
and
Nancy Navarro
- Jon Baron
and
Natalie Williams
- Peter Franchot
and
Monique Anderson-Walker
- Douglas F. Gansler
and
Candace Hollingsworth
- Ralph W. Jaffe
and
Mark Greben
- Ashwani Jain
and
LaTrece Hawkins Lytes
- John King
and
Michelle Daugherty Siri
- Wes Moore
and
Aruna Miller
- Tom Perez
and
Shannon Sneed
- Jerome M. Segal
and
Justinian M. Dispenza

Comptroller
Vote for 1

- Timothy J. Adams
- Brooke Elizabeth Lierman

Attorney General
Vote for 1

- Anthony G. Brown
- Katie Curran O'Malley

U.S. Senator
Vote for 1

- Michelle L. Smith
- Chris Van Hollen

Representative in Congress
District 5
Vote for 1

- Steny Hoyer
- Keith Washington
- McKayla Wilkes

County Commissioner
President
Vote for 1

- Natalie Weech
Unopposed

County Commissioner
District 1
Vote for 1

- Sheila A. Milburn
Unopposed

County Commissioner
District 2
Vote for 1

- Brandon E. Russell
Unopposed

County Commissioner
District 4
Vote for 1

- Steve W. Tuttle
Unopposed

Judge of the Circuit Court
Circuit 7
Vote for 1

- Michael J. Stamm
Unopposed

Vote Both Sides



Democratic Central Committee Vote for up to 12 No more than half of the members can be elected from the same gender.
<input type="radio"/> AnnMarie K. Abell Female
<input type="radio"/> Michael D. Bellis Male
<input type="radio"/> Kaitlin M. Fraer Female
<input type="radio"/> Rose V. Frederick Female
<input type="radio"/> Jeffrey S. Gibson Male
<input type="radio"/> Jessica Jolly Female
<input type="radio"/> Karl Kirby Pence Male
<input type="radio"/> Julie Randall Female
Nomination Vacant
Nomination Vacant
Nomination Vacant
Nomination Vacant

Board of Education District 1 Vote for 1 Non-Partisan Contest Candidates in this contest may or may not be affiliated with any political party
<input type="radio"/> Dorothy Andrews
<input type="radio"/> Karolyn Bender
<input type="radio"/> Marsha L. Williams

End of Ballot 
--

Official Ballot
Gubernatorial Primary Election
July 19, 2022

BS DEM 22
006-002

State of Maryland, St. Mary's County
Democratic Ballot

Instructions

Making Selections

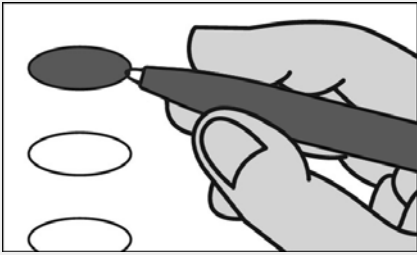

Fill in the oval to the left of the name of your choice. You must blacken the oval completely, and do not make any marks outside of the oval. You do not have to vote in every race.



Do not cross out or erase, or your vote may not count. If you make a mistake or a stray mark, you may ask for a new ballot.

Governor / Lt. Governor
Vote for 1

- Rushern L. Baker, III
and
Nancy Navarro
- Jon Baron
and
Natalie Williams
- Peter Franchot
and
Monique Anderson-Walker
- Douglas F. Gansler
and
Candace Hollingsworth
- Ralph W. Jaffe
and
Mark Greben
- Ashwani Jain
and
LaTrece Hawkins Lytes
- John King
and
Michelle Daugherty Siri
- Wes Moore
and
Aruna Miller
- Tom Perez
and
Shannon Sneed
- Jerome M. Segal
and
Justinian M. Dispenza

Comptroller
Vote for 1

- Timothy J. Adams
- Brooke Elizabeth Lierman

Attorney General
Vote for 1

- Anthony G. Brown
- Katie Curran O'Malley

U.S. Senator
Vote for 1

- Michelle L. Smith
- Chris Van Hollen

Representative in Congress
District 5
Vote for 1

- Steny Hoyer
- Keith Washington
- McKayla Wilkes

County Commissioner
President
Vote for 1

- Natalie Weech
Unopposed

County Commissioner
District 1
Vote for 1

- Sheila A. Milburn
Unopposed

County Commissioner
District 2
Vote for 1

- Brandon E. Russell
Unopposed

County Commissioner
District 4
Vote for 1

- Steve W. Tuttle
Unopposed

Judge of the Circuit Court
Circuit 7
Vote for 1

- Michael J. Stamm
Unopposed

Vote Both Sides



Democratic Central Committee Vote for up to 12 No more than half of the members can be elected from the same gender.
<input type="radio"/> AnnMarie K. Abell Female
<input type="radio"/> Michael D. Bellis Male
<input type="radio"/> Kaitlin M. Fraer Female
<input type="radio"/> Rose V. Frederick Female
<input type="radio"/> Jeffrey S. Gibson Male
<input type="radio"/> Jessica Jolly Female
<input type="radio"/> Karl Kirby Pence Male
<input type="radio"/> Julie Randall Female
Nomination Vacant
Nomination Vacant
Nomination Vacant
Nomination Vacant

Board of Education District 1 Vote for 1 Non-Partisan Contest Candidates in this contest may or may not be affiliated with any political party
<input type="radio"/> Dorothy Andrews
<input type="radio"/> Karolyn Bender
<input type="radio"/> Marsha L. Williams

End of Ballot 
--

Official Ballot
Gubernatorial Primary Election
July 19, 2022

BS DEM 23
006-003

State of Maryland, St. Mary's County
Democratic Ballot

Instructions

Making Selections



Fill in the oval to the left of the name of your choice. You must blacken the oval completely, and do not make any marks outside of the oval. You do not have to vote in every race.



Do not cross out or erase, or your vote may not count. If you make a mistake or a stray mark, you may ask for a new ballot.

Governor / Lt. Governor
Vote for 1

- Rushern L. Baker, III
and
Nancy Navarro
- Jon Baron
and
Natalie Williams
- Peter Franchot
and
Monique Anderson-Walker
- Douglas F. Gansler
and
Candace Hollingsworth
- Ralph W. Jaffe
and
Mark Greben
- Ashwani Jain
and
LaTrece Hawkins Lytes
- John King
and
Michelle Daugherty Siri
- Wes Moore
and
Aruna Miller
- Tom Perez
and
Shannon Sneed
- Jerome M. Segal
and
Justinian M. Dispenza

Comptroller
Vote for 1

- Timothy J. Adams
- Brooke Elizabeth Lierman

Attorney General
Vote for 1

- Anthony G. Brown
- Katie Curran O'Malley

U.S. Senator
Vote for 1

- Michelle L. Smith
- Chris Van Hollen

Representative in Congress
District 5
Vote for 1

- Steny Hoyer
- Keith Washington
- McKayla Wilkes

House of Delegates
District 29C

Vote for 1

- Bill Bates
Unopposed

County Commissioner
President

Vote for 1

- Natalie Weech
Unopposed

County Commissioner
District 1

Vote for 1

- Sheila A. Milburn
Unopposed

County Commissioner
District 2

Vote for 1

- Brandon E. Russell
Unopposed

County Commissioner
District 4

Vote for 1

- Steve W. Tuttle
Unopposed

Judge of the Circuit Court
Circuit 7

Vote for 1

- Michael J. Stamm
Unopposed

Vote Both Sides



Democratic Central Committee Vote for up to 12 No more than half of the members can be elected from the same gender.
<input type="radio"/> AnnMarie K. Abell Female
<input type="radio"/> Michael D. Bellis Male
<input type="radio"/> Kaitlin M. Fraer Female
<input type="radio"/> Rose V. Frederick Female
<input type="radio"/> Jeffrey S. Gibson Male
<input type="radio"/> Jessica Jolly Female
<input type="radio"/> Karl Kirby Pence Male
<input type="radio"/> Julie Randall Female
Nomination Vacant
Nomination Vacant
Nomination Vacant
Nomination Vacant

Board of Education District 1 Vote for 1 Non-Partisan Contest Candidates in this contest may or may not be affiliated with any political party
<input type="radio"/> Dorothy Andrews
<input type="radio"/> Karolyn Bender
<input type="radio"/> Marsha L. Williams

End of Ballot 
--

Official Ballot
Gubernatorial Primary Election
July 19, 2022

BS DEM 24
006-004

State of Maryland, St. Mary's County
Democratic Ballot

Instructions

Making Selections



Fill in the oval to the left of the name of your choice. You must blacken the oval completely, and do not make any marks outside of the oval. You do not have to vote in every race.



Do not cross out or erase, or your vote may not count. If you make a mistake or a stray mark, you may ask for a new ballot.

Governor / Lt. Governor
Vote for 1

- Rushern L. Baker, III
and
Nancy Navarro
- Jon Baron
and
Natalie Williams
- Peter Franchot
and
Monique Anderson-Walker
- Douglas F. Gansler
and
Candace Hollingsworth
- Ralph W. Jaffe
and
Mark Greben
- Ashwani Jain
and
LaTrece Hawkins Lytes
- John King
and
Michelle Daugherty Siri
- Wes Moore
and
Aruna Miller
- Tom Perez
and
Shannon Sneed
- Jerome M. Segal
and
Justinian M. Dispenza

Comptroller
Vote for 1

- Timothy J. Adams
- Brooke Elizabeth Lierman

Attorney General
Vote for 1

- Anthony G. Brown
- Katie Curran O'Malley

U.S. Senator
Vote for 1

- Michelle L. Smith
- Chris Van Hollen

Representative in Congress
District 5
Vote for 1

- Steny Hoyer
- Keith Washington
- McKayla Wilkes

County Commissioner
President
Vote for 1

- Natalie Weech
Unopposed

County Commissioner
District 1
Vote for 1

- Sheila A. Milburn
Unopposed

County Commissioner
District 2
Vote for 1

- Brandon E. Russell
Unopposed

County Commissioner
District 4
Vote for 1

- Steve W. Tuttle
Unopposed

Judge of the Circuit Court
Circuit 7
Vote for 1

- Michael J. Stamm
Unopposed

Vote Both Sides



Democratic Central Committee Vote for up to 12 No more than half of the members can be elected from the same gender.
<input type="radio"/> AnnMarie K. Abell Female
<input type="radio"/> Michael D. Bellis Male
<input type="radio"/> Kaitlin M. Fraer Female
<input type="radio"/> Rose V. Frederick Female
<input type="radio"/> Jeffrey S. Gibson Male
<input type="radio"/> Jessica Jolly Female
<input type="radio"/> Karl Kirby Pence Male
<input type="radio"/> Julie Randall Female
Nomination Vacant
Nomination Vacant
Nomination Vacant
Nomination Vacant

Board of Education District 1 Vote for 1 Non-Partisan Contest Candidates in this contest may or may not be affiliated with any political party
<input type="radio"/> Dorothy Andrews
<input type="radio"/> Karolyn Bender
<input type="radio"/> Marsha L. Williams

End of Ballot 
--

Official Ballot
Gubernatorial Primary Election
July 19, 2022

BS DEM 25
006-006

State of Maryland, St. Mary's County
Democratic Ballot

Instructions

Making Selections



Fill in the oval to the left of the name of your choice. You must blacken the oval completely, and do not make any marks outside of the oval. You do not have to vote in every race.



Do not cross out or erase, or your vote may not count. If you make a mistake or a stray mark, you may ask for a new ballot.

Governor / Lt. Governor
Vote for 1

- Rushern L. Baker, III
and
Nancy Navarro
- Jon Baron
and
Natalie Williams
- Peter Franchot
and
Monique Anderson-Walker
- Douglas F. Gansler
and
Candace Hollingsworth
- Ralph W. Jaffe
and
Mark Greben
- Ashwani Jain
and
LaTrece Hawkins Lytes
- John King
and
Michelle Daugherty Siri
- Wes Moore
and
Aruna Miller
- Tom Perez
and
Shannon Sneed
- Jerome M. Segal
and
Justinian M. Dispenza

Comptroller
Vote for 1

- Timothy J. Adams
- Brooke Elizabeth Lierman

Attorney General
Vote for 1

- Anthony G. Brown
- Katie Curran O'Malley

U.S. Senator
Vote for 1

- Michelle L. Smith
- Chris Van Hollen

Representative in Congress
District 5
Vote for 1

- Steny Hoyer
- Keith Washington
- McKayla Wilkes

House of Delegates
District 29C

Vote for 1

- Bill Bates
Unopposed

County Commissioner
President

Vote for 1

- Natalie Weech
Unopposed

County Commissioner
District 1

Vote for 1

- Sheila A. Milburn
Unopposed

County Commissioner
District 2

Vote for 1

- Brandon E. Russell
Unopposed

County Commissioner
District 4

Vote for 1

- Steve W. Tuttle
Unopposed

Judge of the Circuit Court
Circuit 7

Vote for 1

- Michael J. Stamm
Unopposed

Vote Both Sides



<p>Democratic Central Committee Vote for up to 12 No more than half of the members can be elected from the same gender.</p>
<input type="radio"/> AnnMarie K. Abell Female
<input type="radio"/> Michael D. Bellis Male
<input type="radio"/> Kaitlin M. Fraer Female
<input type="radio"/> Rose V. Frederick Female
<input type="radio"/> Jeffrey S. Gibson Male
<input type="radio"/> Jessica Jolly Female
<input type="radio"/> Karl Kirby Pence Male
<input type="radio"/> Julie Randall Female
Nomination Vacant
Nomination Vacant
Nomination Vacant
Nomination Vacant

<p>Board of Education District 1 Vote for 1 Non-Partisan Contest Candidates in this contest may or may not be affiliated with any political party</p>
<input type="radio"/> Dorothy Andrews
<input type="radio"/> Karolyn Bender
<input type="radio"/> Marsha L. Williams

<p>End of Ballot </p>

Official Ballot
Gubernatorial Primary Election
July 19, 2022

BS DEM 26
007-001

State of Maryland, St. Mary's County
Democratic Ballot

Instructions

Making Selections



Fill in the oval to the left of the name of your choice. You must blacken the oval completely, and do not make any marks outside of the oval. You do not have to vote in every race.



Do not cross out or erase, or your vote may not count. If you make a mistake or a stray mark, you may ask for a new ballot.

Governor / Lt. Governor
Vote for 1

- Rushern L. Baker, III
and
Nancy Navarro
- Jon Baron
and
Natalie Williams
- Peter Franchot
and
Monique Anderson-Walker
- Douglas F. Gansler
and
Candace Hollingsworth
- Ralph W. Jaffe
and
Mark Greben
- Ashwani Jain
and
LaTrece Hawkins Lytes
- John King
and
Michelle Daugherty Siri
- Wes Moore
and
Aruna Miller
- Tom Perez
and
Shannon Sneed
- Jerome M. Segal
and
Justinian M. Dispenza

Comptroller
Vote for 1

- Timothy J. Adams
- Brooke Elizabeth Lierman

Attorney General
Vote for 1

- Anthony G. Brown
- Katie Curran O'Malley

U.S. Senator
Vote for 1

- Michelle L. Smith
- Chris Van Hollen

Representative in Congress
District 5
Vote for 1

- Steny Hoyer
- Keith Washington
- McKayla Wilkes

County Commissioner
President
Vote for 1

- Natalie Weech
Unopposed

County Commissioner
District 1
Vote for 1

- Sheila A. Milburn
Unopposed

County Commissioner
District 2
Vote for 1

- Brandon E. Russell
Unopposed

County Commissioner
District 4
Vote for 1

- Steve W. Tuttle
Unopposed

Judge of the Circuit Court
Circuit 7
Vote for 1

- Michael J. Stamm
Unopposed

Vote Both Sides



<p>Democratic Central Committee Vote for up to 12 No more than half of the members can be elected from the same gender.</p>
<input type="radio"/> AnnMarie K. Abell Female
<input type="radio"/> Michael D. Bellis Male
<input type="radio"/> Kaitlin M. Fraer Female
<input type="radio"/> Rose V. Frederick Female
<input type="radio"/> Jeffrey S. Gibson Male
<input type="radio"/> Jessica Jolly Female
<input type="radio"/> Karl Kirby Pence Male
<input type="radio"/> Julie Randall Female
Nomination Vacant
Nomination Vacant
Nomination Vacant
Nomination Vacant

<p>Board of Education District 1 Vote for 1 Non-Partisan Contest Candidates in this contest may or may not be affiliated with any political party</p>
<input type="radio"/> Dorothy Andrews
<input type="radio"/> Karolyn Bender
<input type="radio"/> Marsha L. Williams

<p>End of Ballot </p>

Official Ballot
Gubernatorial Primary Election
July 19, 2022

BS DEM 27
008-001

State of Maryland, St. Mary's County
Democratic Ballot

Instructions

Making Selections



Fill in the oval to the left of the name of your choice. You must blacken the oval completely, and do not make any marks outside of the oval. You do not have to vote in every race.



Do not cross out or erase, or your vote may not count. If you make a mistake or a stray mark, you may ask for a new ballot.

Governor / Lt. Governor
Vote for 1

- Rushern L. Baker, III
and
Nancy Navarro
- Jon Baron
and
Natalie Williams
- Peter Franchot
and
Monique Anderson-Walker
- Douglas F. Gansler
and
Candace Hollingsworth
- Ralph W. Jaffe
and
Mark Greben
- Ashwani Jain
and
LaTrece Hawkins Lytes
- John King
and
Michelle Daugherty Siri
- Wes Moore
and
Aruna Miller
- Tom Perez
and
Shannon Sneed
- Jerome M. Segal
and
Justinian M. Dispenza

Comptroller
Vote for 1

- Timothy J. Adams
- Brooke Elizabeth Lierman

Attorney General
Vote for 1

- Anthony G. Brown
- Katie Curran O'Malley

U.S. Senator
Vote for 1

- Michelle L. Smith
- Chris Van Hollen

Representative in Congress
District 5
Vote for 1

- Steny Hoyer
- Keith Washington
- McKayla Wilkes

House of Delegates
District 29B
Vote for 1

- Brian Crosby
- Valarie Alisha
Dove-Swaringer

County Commissioner
President
Vote for 1

- Natalie Weech
Unopposed

County Commissioner
District 1
Vote for 1

- Sheila A. Milburn
Unopposed

County Commissioner
District 2
Vote for 1

- Brandon E. Russell
Unopposed

County Commissioner
District 4
Vote for 1

- Steve W. Tuttle
Unopposed

Judge of the Circuit Court
Circuit 7
Vote for 1

- Michael J. Stamm
Unopposed

Vote Both Sides



Democratic Central Committee Vote for up to 12 No more than half of the members can be elected from the same gender.
<input type="radio"/> AnnMarie K. Abell Female
<input type="radio"/> Michael D. Bellis Male
<input type="radio"/> Kaitlin M. Fraer Female
<input type="radio"/> Rose V. Frederick Female
<input type="radio"/> Jeffrey S. Gibson Male
<input type="radio"/> Jessica Jolly Female
<input type="radio"/> Karl Kirby Pence Male
<input type="radio"/> Julie Randall Female
Nomination Vacant
Nomination Vacant
Nomination Vacant
Nomination Vacant

Board of Education District 1 Vote for 1 Non-Partisan Contest Candidates in this contest may or may not be affiliated with any political party
<input type="radio"/> Dorothy Andrews
<input type="radio"/> Karolyn Bender
<input type="radio"/> Marsha L. Williams

End of Ballot 
--

Official Ballot
Gubernatorial Primary Election
July 19, 2022

BS DEM 28
008-002

State of Maryland, St. Mary's County
Democratic Ballot

Instructions

Making Selections



Fill in the oval to the left of the name of your choice. You must blacken the oval completely, and do not make any marks outside of the oval. You do not have to vote in every race.



Do not cross out or erase, or your vote may not count. If you make a mistake or a stray mark, you may ask for a new ballot.

Governor / Lt. Governor
Vote for 1

- Rushern L. Baker, III
and
Nancy Navarro
- Jon Baron
and
Natalie Williams
- Peter Franchot
and
Monique Anderson-Walker
- Douglas F. Gansler
and
Candace Hollingsworth
- Ralph W. Jaffe
and
Mark Greben
- Ashwani Jain
and
LaTrece Hawkins Lytes
- John King
and
Michelle Daugherty Siri
- Wes Moore
and
Aruna Miller
- Tom Perez
and
Shannon Sneed
- Jerome M. Segal
and
Justinian M. Dispenza

Comptroller
Vote for 1

- Timothy J. Adams
- Brooke Elizabeth Lierman

Attorney General
Vote for 1

- Anthony G. Brown
- Katie Curran O'Malley

U.S. Senator
Vote for 1

- Michelle L. Smith
- Chris Van Hollen

Representative in Congress
District 5
Vote for 1

- Steny Hoyer
- Keith Washington
- McKayla Wilkes

House of Delegates
District 29C

Vote for 1

- Bill Bates
Unopposed

County Commissioner
President

Vote for 1

- Natalie Weech
Unopposed

County Commissioner
District 1

Vote for 1

- Sheila A. Milburn
Unopposed

County Commissioner
District 2

Vote for 1

- Brandon E. Russell
Unopposed

County Commissioner
District 4

Vote for 1

- Steve W. Tuttle
Unopposed

Judge of the Circuit Court
Circuit 7

Vote for 1

- Michael J. Stamm
Unopposed

Vote Both Sides



Democratic Central Committee Vote for up to 12 No more than half of the members can be elected from the same gender.
<input type="radio"/> AnnMarie K. Abell Female
<input type="radio"/> Michael D. Bellis Male
<input type="radio"/> Kaitlin M. Fraer Female
<input type="radio"/> Rose V. Frederick Female
<input type="radio"/> Jeffrey S. Gibson Male
<input type="radio"/> Jessica Jolly Female
<input type="radio"/> Karl Kirby Pence Male
<input type="radio"/> Julie Randall Female
Nomination Vacant
Nomination Vacant
Nomination Vacant
Nomination Vacant

Board of Education District 1 Vote for 1 Non-Partisan Contest Candidates in this contest may or may not be affiliated with any political party
<input type="radio"/> Dorothy Andrews
<input type="radio"/> Karolyn Bender
<input type="radio"/> Marsha L. Williams

End of Ballot 
--

Official Ballot
Gubernatorial Primary Election
July 19, 2022

BS DEM 29
008-003

State of Maryland, St. Mary's County
Democratic Ballot

Instructions

Making Selections



Fill in the oval to the left of the name of your choice. You must blacken the oval completely, and do not make any marks outside of the oval. You do not have to vote in every race.



Do not cross out or erase, or your vote may not count. If you make a mistake or a stray mark, you may ask for a new ballot.

Governor / Lt. Governor
Vote for 1

- Rushern L. Baker, III
and
Nancy Navarro
- Jon Baron
and
Natalie Williams
- Peter Franchot
and
Monique Anderson-Walker
- Douglas F. Gansler
and
Candace Hollingsworth
- Ralph W. Jaffe
and
Mark Greben
- Ashwani Jain
and
LaTrece Hawkins Lytes
- John King
and
Michelle Daugherty Siri
- Wes Moore
and
Aruna Miller
- Tom Perez
and
Shannon Sneed
- Jerome M. Segal
and
Justinian M. Dispenza

Comptroller
Vote for 1

- Timothy J. Adams
- Brooke Elizabeth Lierman

Attorney General
Vote for 1

- Anthony G. Brown
- Katie Curran O'Malley

U.S. Senator
Vote for 1

- Michelle L. Smith
- Chris Van Hollen

Representative in Congress
District 5
Vote for 1

- Steny Hoyer
- Keith Washington
- McKayla Wilkes

House of Delegates
District 29B

Vote for 1

- Brian Crosby
- Valarie Alisha
Dove-Swaringer

County Commissioner
President

Vote for 1

- Natalie Weech
Unopposed

County Commissioner
District 1

Vote for 1

- Sheila A. Milburn
Unopposed

County Commissioner
District 2

Vote for 1

- Brandon E. Russell
Unopposed

County Commissioner
District 4

Vote for 1

- Steve W. Tuttle
Unopposed

Judge of the Circuit Court
Circuit 7

Vote for 1

- Michael J. Stamm
Unopposed

Vote Both Sides



Democratic Central Committee Vote for up to 12 No more than half of the members can be elected from the same gender.
<input type="radio"/> AnnMarie K. Abell Female
<input type="radio"/> Michael D. Bellis Male
<input type="radio"/> Kaitlin M. Fraer Female
<input type="radio"/> Rose V. Frederick Female
<input type="radio"/> Jeffrey S. Gibson Male
<input type="radio"/> Jessica Jolly Female
<input type="radio"/> Karl Kirby Pence Male
<input type="radio"/> Julie Randall Female
Nomination Vacant
Nomination Vacant
Nomination Vacant
Nomination Vacant

Board of Education District 1 Vote for 1 Non-Partisan Contest Candidates in this contest may or may not be affiliated with any political party
<input type="radio"/> Dorothy Andrews
<input type="radio"/> Karolyn Bender
<input type="radio"/> Marsha L. Williams

End of Ballot 
--

Official Ballot
Gubernatorial Primary Election
July 19, 2022

BS DEM 30
008-004

State of Maryland, St. Mary's County
Democratic Ballot

Instructions

Making Selections



Fill in the oval to the left of the name of your choice. You must blacken the oval completely, and do not make any marks outside of the oval. You do not have to vote in every race.



Do not cross out or erase, or your vote may not count. If you make a mistake or a stray mark, you may ask for a new ballot.

Governor / Lt. Governor
Vote for 1

- Rushern L. Baker, III
and
Nancy Navarro
- Jon Baron
and
Natalie Williams
- Peter Franchot
and
Monique Anderson-Walker
- Douglas F. Gansler
and
Candace Hollingsworth
- Ralph W. Jaffe
and
Mark Greben
- Ashwani Jain
and
LaTrece Hawkins Lytes
- John King
and
Michelle Daugherty Siri
- Wes Moore
and
Aruna Miller
- Tom Perez
and
Shannon Sneed
- Jerome M. Segal
and
Justinian M. Dispenza

Comptroller
Vote for 1

- Timothy J. Adams
- Brooke Elizabeth Lierman

Attorney General
Vote for 1

- Anthony G. Brown
- Katie Curran O'Malley

U.S. Senator
Vote for 1

- Michelle L. Smith
- Chris Van Hollen

Representative in Congress
District 5
Vote for 1

- Steny Hoyer
- Keith Washington
- McKayla Wilkes

House of Delegates
District 29B

Vote for 1

- Brian Crosby
- Valarie Alisha
Dove-Swaringer

County Commissioner
President

Vote for 1

- Natalie Weech
Unopposed

County Commissioner
District 1

Vote for 1

- Sheila A. Milburn
Unopposed

County Commissioner
District 2

Vote for 1

- Brandon E. Russell
Unopposed

County Commissioner
District 4

Vote for 1

- Steve W. Tuttle
Unopposed

Judge of the Circuit Court
Circuit 7

Vote for 1

- Michael J. Stamm
Unopposed

Vote Both Sides



Democratic Central Committee Vote for up to 12 No more than half of the members can be elected from the same gender.
<input type="radio"/> AnnMarie K. Abell Female
<input type="radio"/> Michael D. Bellis Male
<input type="radio"/> Kaitlin M. Fraer Female
<input type="radio"/> Rose V. Frederick Female
<input type="radio"/> Jeffrey S. Gibson Male
<input type="radio"/> Jessica Jolly Female
<input type="radio"/> Karl Kirby Pence Male
<input type="radio"/> Julie Randall Female
Nomination Vacant
Nomination Vacant
Nomination Vacant
Nomination Vacant

Board of Education District 1 Vote for 1 Non-Partisan Contest Candidates in this contest may or may not be affiliated with any political party
<input type="radio"/> Dorothy Andrews
<input type="radio"/> Karolyn Bender
<input type="radio"/> Marsha L. Williams

End of Ballot 
--

Official Ballot
Gubernatorial Primary Election
July 19, 2022

BS DEM 31
008-005

State of Maryland, St. Mary's County
Democratic Ballot

Instructions

Making Selections



Fill in the oval to the left of the name of your choice. You must blacken the oval completely, and do not make any marks outside of the oval. You do not have to vote in every race.



Do not cross out or erase, or your vote may not count. If you make a mistake or a stray mark, you may ask for a new ballot.

Governor / Lt. Governor
Vote for 1

- Rushern L. Baker, III
and
Nancy Navarro
- Jon Baron
and
Natalie Williams
- Peter Franchot
and
Monique Anderson-Walker
- Douglas F. Gansler
and
Candace Hollingsworth
- Ralph W. Jaffe
and
Mark Greben
- Ashwani Jain
and
LaTrece Hawkins Lytes
- John King
and
Michelle Daugherty Siri
- Wes Moore
and
Aruna Miller
- Tom Perez
and
Shannon Sneed
- Jerome M. Segal
and
Justinian M. Dispenza

Comptroller
Vote for 1

- Timothy J. Adams
- Brooke Elizabeth Lierman

Attorney General
Vote for 1

- Anthony G. Brown
- Katie Curran O'Malley

U.S. Senator
Vote for 1

- Michelle L. Smith
- Chris Van Hollen

Representative in Congress
District 5
Vote for 1

- Steny Hoyer
- Keith Washington
- McKayla Wilkes

House of Delegates
District 29B

Vote for 1

- Brian Crosby
- Valarie Alisha
Dove-Swaringer

County Commissioner
President

Vote for 1

- Natalie Weech
Unopposed

County Commissioner
District 1

Vote for 1

- Sheila A. Milburn
Unopposed

County Commissioner
District 2

Vote for 1

- Brandon E. Russell
Unopposed

County Commissioner
District 4

Vote for 1

- Steve W. Tuttle
Unopposed

Judge of the Circuit Court
Circuit 7

Vote for 1

- Michael J. Stamm
Unopposed

Vote Both Sides



Democratic Central Committee Vote for up to 12 No more than half of the members can be elected from the same gender.
<input type="radio"/> AnnMarie K. Abell Female
<input type="radio"/> Michael D. Bellis Male
<input type="radio"/> Kaitlin M. Fraer Female
<input type="radio"/> Rose V. Frederick Female
<input type="radio"/> Jeffrey S. Gibson Male
<input type="radio"/> Jessica Jolly Female
<input type="radio"/> Karl Kirby Pence Male
<input type="radio"/> Julie Randall Female
Nomination Vacant
Nomination Vacant
Nomination Vacant
Nomination Vacant

Board of Education District 1 Vote for 1 Non-Partisan Contest Candidates in this contest may or may not be affiliated with any political party
<input type="radio"/> Dorothy Andrews
<input type="radio"/> Karolyn Bender
<input type="radio"/> Marsha L. Williams

End of Ballot 
--

Official Ballot
Gubernatorial Primary Election
July 19, 2022

BS DEM 32
008-006

State of Maryland, St. Mary's County
Democratic Ballot

Instructions

Making Selections



Fill in the oval to the left of the name of your choice. You must blacken the oval completely, and do not make any marks outside of the oval. You do not have to vote in every race.



Do not cross out or erase, or your vote may not count. If you make a mistake or a stray mark, you may ask for a new ballot.

Governor / Lt. Governor
Vote for 1

- Rushern L. Baker, III
and
Nancy Navarro
- Jon Baron
and
Natalie Williams
- Peter Franchot
and
Monique Anderson-Walker
- Douglas F. Gansler
and
Candace Hollingsworth
- Ralph W. Jaffe
and
Mark Greben
- Ashwani Jain
and
LaTrece Hawkins Lytes
- John King
and
Michelle Daugherty Siri
- Wes Moore
and
Aruna Miller
- Tom Perez
and
Shannon Sneed
- Jerome M. Segal
and
Justinian M. Dispenza

Comptroller
Vote for 1

- Timothy J. Adams
- Brooke Elizabeth Lierman

Attorney General
Vote for 1

- Anthony G. Brown
- Katie Curran O'Malley

U.S. Senator
Vote for 1

- Michelle L. Smith
- Chris Van Hollen

Representative in Congress
District 5
Vote for 1

- Steny Hoyer
- Keith Washington
- McKayla Wilkes

House of Delegates
District 29C

Vote for 1

- Bill Bates
Unopposed

County Commissioner
President

Vote for 1

- Natalie Weech
Unopposed

County Commissioner
District 1

Vote for 1

- Sheila A. Milburn
Unopposed

County Commissioner
District 2

Vote for 1

- Brandon E. Russell
Unopposed

County Commissioner
District 4

Vote for 1

- Steve W. Tuttle
Unopposed

Judge of the Circuit Court
Circuit 7

Vote for 1

- Michael J. Stamm
Unopposed

Vote Both Sides



Democratic Central Committee Vote for up to 12 No more than half of the members can be elected from the same gender.
<input type="radio"/> AnnMarie K. Abell Female
<input type="radio"/> Michael D. Bellis Male
<input type="radio"/> Kaitlin M. Fraer Female
<input type="radio"/> Rose V. Frederick Female
<input type="radio"/> Jeffrey S. Gibson Male
<input type="radio"/> Jessica Jolly Female
<input type="radio"/> Karl Kirby Pence Male
<input type="radio"/> Julie Randall Female
Nomination Vacant
Nomination Vacant
Nomination Vacant
Nomination Vacant

Board of Education District 1 Vote for 1 Non-Partisan Contest Candidates in this contest may or may not be affiliated with any political party
<input type="radio"/> Dorothy Andrews
<input type="radio"/> Karolyn Bender
<input type="radio"/> Marsha L. Williams

End of Ballot 
--

Official Ballot
Gubernatorial Primary Election
July 19, 2022

BS DEM 33
008-007

State of Maryland, St. Mary's County
Democratic Ballot

Instructions

Making Selections



Fill in the oval to the left of the name of your choice. You must blacken the oval completely, and do not make any marks outside of the oval. You do not have to vote in every race.



Do not cross out or erase, or your vote may not count. If you make a mistake or a stray mark, you may ask for a new ballot.

Governor / Lt. Governor
Vote for 1

- Rushern L. Baker, III
and
Nancy Navarro
- Jon Baron
and
Natalie Williams
- Peter Franchot
and
Monique Anderson-Walker
- Douglas F. Gansler
and
Candace Hollingsworth
- Ralph W. Jaffe
and
Mark Greben
- Ashwani Jain
and
LaTrece Hawkins Lytes
- John King
and
Michelle Daugherty Siri
- Wes Moore
and
Aruna Miller
- Tom Perez
and
Shannon Sneed
- Jerome M. Segal
and
Justinian M. Dispenza

Comptroller
Vote for 1

- Timothy J. Adams
- Brooke Elizabeth Lierman

Attorney General
Vote for 1

- Anthony G. Brown
- Katie Curran O'Malley

U.S. Senator
Vote for 1

- Michelle L. Smith
- Chris Van Hollen

Representative in Congress
District 5
Vote for 1

- Steny Hoyer
- Keith Washington
- McKayla Wilkes

House of Delegates
District 29B

Vote for 1

- Brian Crosby
- Valarie Alisha
Dove-Swaringer

County Commissioner
President

Vote for 1

- Natalie Weech
Unopposed

County Commissioner
District 1

Vote for 1

- Sheila A. Milburn
Unopposed

County Commissioner
District 2

Vote for 1

- Brandon E. Russell
Unopposed

County Commissioner
District 4

Vote for 1

- Steve W. Tuttle
Unopposed

Judge of the Circuit Court
Circuit 7

Vote for 1

- Michael J. Stamm
Unopposed

Vote Both Sides



Democratic Central Committee Vote for up to 12 No more than half of the members can be elected from the same gender.
<input type="radio"/> AnnMarie K. Abell Female
<input type="radio"/> Michael D. Bellis Male
<input type="radio"/> Kaitlin M. Fraer Female
<input type="radio"/> Rose V. Frederick Female
<input type="radio"/> Jeffrey S. Gibson Male
<input type="radio"/> Jessica Jolly Female
<input type="radio"/> Karl Kirby Pence Male
<input type="radio"/> Julie Randall Female
Nomination Vacant
Nomination Vacant
Nomination Vacant
Nomination Vacant

Board of Education District 1 Vote for 1 Non-Partisan Contest Candidates in this contest may or may not be affiliated with any political party
<input type="radio"/> Dorothy Andrews
<input type="radio"/> Karolyn Bender
<input type="radio"/> Marsha L. Williams

End of Ballot 
--

Official Ballot
Gubernatorial Primary Election
July 19, 2022

BS DEM 34
008-008

State of Maryland, St. Mary's County
Democratic Ballot

Instructions

Making Selections



Fill in the oval to the left of the name of your choice. You must blacken the oval completely, and do not make any marks outside of the oval. You do not have to vote in every race.



Do not cross out or erase, or your vote may not count. If you make a mistake or a stray mark, you may ask for a new ballot.

Governor / Lt. Governor
Vote for 1

- Rushern L. Baker, III
and
Nancy Navarro
- Jon Baron
and
Natalie Williams
- Peter Franchot
and
Monique Anderson-Walker
- Douglas F. Gansler
and
Candace Hollingsworth
- Ralph W. Jaffe
and
Mark Greben
- Ashwani Jain
and
LaTrece Hawkins Lytes
- John King
and
Michelle Daugherty Siri
- Wes Moore
and
Aruna Miller
- Tom Perez
and
Shannon Sneed
- Jerome M. Segal
and
Justinian M. Dispenza

Comptroller
Vote for 1

- Timothy J. Adams
- Brooke Elizabeth Lierman

Attorney General
Vote for 1

- Anthony G. Brown
- Katie Curran O'Malley

U.S. Senator
Vote for 1

- Michelle L. Smith
- Chris Van Hollen

Representative in Congress
District 5
Vote for 1

- Steny Hoyer
- Keith Washington
- McKayla Wilkes

House of Delegates
District 29B

Vote for 1

- Brian Crosby
- Valarie Alisha
Dove-Swaringer

County Commissioner
President

Vote for 1

- Natalie Weech
Unopposed

County Commissioner
District 1

Vote for 1

- Sheila A. Milburn
Unopposed

County Commissioner
District 2

Vote for 1

- Brandon E. Russell
Unopposed

County Commissioner
District 4

Vote for 1

- Steve W. Tuttle
Unopposed

Judge of the Circuit Court
Circuit 7

Vote for 1

- Michael J. Stamm
Unopposed

Vote Both Sides



Democratic Central Committee Vote for up to 12 No more than half of the members can be elected from the same gender.
<input type="radio"/> AnnMarie K. Abell Female
<input type="radio"/> Michael D. Bellis Male
<input type="radio"/> Kaitlin M. Fraer Female
<input type="radio"/> Rose V. Frederick Female
<input type="radio"/> Jeffrey S. Gibson Male
<input type="radio"/> Jessica Jolly Female
<input type="radio"/> Karl Kirby Pence Male
<input type="radio"/> Julie Randall Female
Nomination Vacant
Nomination Vacant
Nomination Vacant
Nomination Vacant

Board of Education District 1 Vote for 1 Non-Partisan Contest Candidates in this contest may or may not be affiliated with any political party
<input type="radio"/> Dorothy Andrews
<input type="radio"/> Karolyn Bender
<input type="radio"/> Marsha L. Williams

End of Ballot 
--

Official Ballot
Gubernatorial Primary Election
July 19, 2022

BS DEM 35
008-009

State of Maryland, St. Mary's County
Democratic Ballot

Instructions

Making Selections



Fill in the oval to the left of the name of your choice. You must blacken the oval completely, and do not make any marks outside of the oval. You do not have to vote in every race.



Do not cross out or erase, or your vote may not count. If you make a mistake or a stray mark, you may ask for a new ballot.

Governor / Lt. Governor
Vote for 1

- Rushern L. Baker, III
and
Nancy Navarro
- Jon Baron
and
Natalie Williams
- Peter Franchot
and
Monique Anderson-Walker
- Douglas F. Gansler
and
Candace Hollingsworth
- Ralph W. Jaffe
and
Mark Greben
- Ashwani Jain
and
LaTrece Hawkins Lytes
- John King
and
Michelle Daugherty Siri
- Wes Moore
and
Aruna Miller
- Tom Perez
and
Shannon Sneed
- Jerome M. Segal
and
Justinian M. Dispenza

Comptroller
Vote for 1

- Timothy J. Adams
- Brooke Elizabeth Lierman

Attorney General
Vote for 1

- Anthony G. Brown
- Katie Curran O'Malley

U.S. Senator
Vote for 1

- Michelle L. Smith
- Chris Van Hollen

Representative in Congress
District 5
Vote for 1

- Steny Hoyer
- Keith Washington
- McKayla Wilkes

House of Delegates
District 29B

Vote for 1

- Brian Crosby
- Valarie Alisha
Dove-Swaringer

County Commissioner
President

Vote for 1

- Natalie Weech
Unopposed

County Commissioner
District 1

Vote for 1

- Sheila A. Milburn
Unopposed

County Commissioner
District 2

Vote for 1

- Brandon E. Russell
Unopposed

County Commissioner
District 4

Vote for 1

- Steve W. Tuttle
Unopposed

Judge of the Circuit Court
Circuit 7

Vote for 1

- Michael J. Stamm
Unopposed

Vote Both Sides



<p>Democratic Central Committee Vote for up to 12 No more than half of the members can be elected from the same gender.</p>
<input type="radio"/> AnnMarie K. Abell Female
<input type="radio"/> Michael D. Bellis Male
<input type="radio"/> Kaitlin M. Fraer Female
<input type="radio"/> Rose V. Frederick Female
<input type="radio"/> Jeffrey S. Gibson Male
<input type="radio"/> Jessica Jolly Female
<input type="radio"/> Karl Kirby Pence Male
<input type="radio"/> Julie Randall Female
Nomination Vacant
Nomination Vacant
Nomination Vacant
Nomination Vacant

<p>Board of Education District 1 Vote for 1 Non-Partisan Contest Candidates in this contest may or may not be affiliated with any political party</p>
<input type="radio"/> Dorothy Andrews
<input type="radio"/> Karolyn Bender
<input type="radio"/> Marsha L. Williams

<p>End of Ballot </p>

Official Ballot
Gubernatorial Primary Election
July 19, 2022

BS DEM 36
008-010

State of Maryland, St. Mary's County
Democratic Ballot

Instructions

Making Selections



Fill in the oval to the left of the name of your choice. You must blacken the oval completely, and do not make any marks outside of the oval. You do not have to vote in every race.



Do not cross out or erase, or your vote may not count. If you make a mistake or a stray mark, you may ask for a new ballot.

Governor / Lt. Governor
Vote for 1

- Rushern L. Baker, III
and
Nancy Navarro
- Jon Baron
and
Natalie Williams
- Peter Franchot
and
Monique Anderson-Walker
- Douglas F. Gansler
and
Candace Hollingsworth
- Ralph W. Jaffe
and
Mark Greben
- Ashwani Jain
and
LaTrece Hawkins Lytes
- John King
and
Michelle Daugherty Siri
- Wes Moore
and
Aruna Miller
- Tom Perez
and
Shannon Sneed
- Jerome M. Segal
and
Justinian M. Dispenza

Comptroller
Vote for 1

- Timothy J. Adams
- Brooke Elizabeth Lierman

Attorney General
Vote for 1

- Anthony G. Brown
- Katie Curran O'Malley

U.S. Senator
Vote for 1

- Michelle L. Smith
- Chris Van Hollen

Representative in Congress
District 5
Vote for 1

- Steny Hoyer
- Keith Washington
- McKayla Wilkes

House of Delegates
District 29C

Vote for 1

- Bill Bates
Unopposed

County Commissioner
President

Vote for 1

- Natalie Weech
Unopposed

County Commissioner
District 1

Vote for 1

- Sheila A. Milburn
Unopposed

County Commissioner
District 2

Vote for 1

- Brandon E. Russell
Unopposed

County Commissioner
District 4

Vote for 1

- Steve W. Tuttle
Unopposed

Judge of the Circuit Court
Circuit 7

Vote for 1

- Michael J. Stamm
Unopposed

Vote Both Sides



<p>Democratic Central Committee Vote for up to 12 No more than half of the members can be elected from the same gender.</p>
<input type="radio"/> AnnMarie K. Abell Female
<input type="radio"/> Michael D. Bellis Male
<input type="radio"/> Kaitlin M. Fraer Female
<input type="radio"/> Rose V. Frederick Female
<input type="radio"/> Jeffrey S. Gibson Male
<input type="radio"/> Jessica Jolly Female
<input type="radio"/> Karl Kirby Pence Male
<input type="radio"/> Julie Randall Female
Nomination Vacant
Nomination Vacant
Nomination Vacant
Nomination Vacant

<p>Board of Education District 1 Vote for 1 Non-Partisan Contest Candidates in this contest may or may not be affiliated with any political party</p>
<input type="radio"/> Dorothy Andrews
<input type="radio"/> Karolyn Bender
<input type="radio"/> Marsha L. Williams

<p>End of Ballot </p>

Official Ballot
Gubernatorial Primary Election
July 19, 2022

BS DEM 37
008-011

State of Maryland, St. Mary's County
Democratic Ballot

Instructions

Making Selections



Fill in the oval to the left of the name of your choice. You must blacken the oval completely, and do not make any marks outside of the oval. You do not have to vote in every race.



Do not cross out or erase, or your vote may not count. If you make a mistake or a stray mark, you may ask for a new ballot.

Governor / Lt. Governor
Vote for 1

- Rushern L. Baker, III
and
Nancy Navarro
- Jon Baron
and
Natalie Williams
- Peter Franchot
and
Monique Anderson-Walker
- Douglas F. Gansler
and
Candace Hollingsworth
- Ralph W. Jaffe
and
Mark Greben
- Ashwani Jain
and
LaTrece Hawkins Lytes
- John King
and
Michelle Daugherty Siri
- Wes Moore
and
Aruna Miller
- Tom Perez
and
Shannon Sneed
- Jerome M. Segal
and
Justinian M. Dispenza

Comptroller
Vote for 1

- Timothy J. Adams
- Brooke Elizabeth Lierman

Attorney General
Vote for 1

- Anthony G. Brown
- Katie Curran O'Malley

U.S. Senator
Vote for 1

- Michelle L. Smith
- Chris Van Hollen

Representative in Congress
District 5
Vote for 1

- Steny Hoyer
- Keith Washington
- McKayla Wilkes

House of Delegates
District 29B
Vote for 1

- Brian Crosby
- Valarie Alisha
Dove-Swaringer

County Commissioner
President
Vote for 1

- Natalie Weech
Unopposed

County Commissioner
District 1
Vote for 1

- Sheila A. Milburn
Unopposed

County Commissioner
District 2
Vote for 1

- Brandon E. Russell
Unopposed

County Commissioner
District 4
Vote for 1

- Steve W. Tuttle
Unopposed

Judge of the Circuit Court
Circuit 7
Vote for 1

- Michael J. Stamm
Unopposed

Vote Both Sides



<p>Democratic Central Committee Vote for up to 12 No more than half of the members can be elected from the same gender.</p>
<input type="radio"/> AnnMarie K. Abell Female
<input type="radio"/> Michael D. Bellis Male
<input type="radio"/> Kaitlin M. Fraer Female
<input type="radio"/> Rose V. Frederick Female
<input type="radio"/> Jeffrey S. Gibson Male
<input type="radio"/> Jessica Jolly Female
<input type="radio"/> Karl Kirby Pence Male
<input type="radio"/> Julie Randall Female
Nomination Vacant
Nomination Vacant
Nomination Vacant
Nomination Vacant

<p>Board of Education District 1 Vote for 1 Non-Partisan Contest Candidates in this contest may or may not be affiliated with any political party</p>
<input type="radio"/> Dorothy Andrews
<input type="radio"/> Karolyn Bender
<input type="radio"/> Marsha L. Williams

End of Ballot 

Official Ballot
Gubernatorial Primary Election
July 19, 2022

BS DEM 38
009-001

State of Maryland, St. Mary's County
Democratic Ballot

Instructions

Making Selections



Fill in the oval to the left of the name of your choice. You must blacken the oval completely, and do not make any marks outside of the oval. You do not have to vote in every race.



Do not cross out or erase, or your vote may not count. If you make a mistake or a stray mark, you may ask for a new ballot.

Governor / Lt. Governor
Vote for 1

- Rushern L. Baker, III
and
Nancy Navarro
- Jon Baron
and
Natalie Williams
- Peter Franchot
and
Monique Anderson-Walker
- Douglas F. Gansler
and
Candace Hollingsworth
- Ralph W. Jaffe
and
Mark Greben
- Ashwani Jain
and
LaTrece Hawkins Lytes
- John King
and
Michelle Daugherty Siri
- Wes Moore
and
Aruna Miller
- Tom Perez
and
Shannon Sneed
- Jerome M. Segal
and
Justinian M. Dispenza

Comptroller
Vote for 1

- Timothy J. Adams
- Brooke Elizabeth Lierman

Attorney General
Vote for 1

- Anthony G. Brown
- Katie Curran O'Malley

U.S. Senator
Vote for 1

- Michelle L. Smith
- Chris Van Hollen

Representative in Congress
District 5
Vote for 1

- Steny Hoyer
- Keith Washington
- McKayla Wilkes

House of Delegates
District 29C

Vote for 1

- Bill Bates
Unopposed

County Commissioner
President

Vote for 1

- Natalie Weech
Unopposed

County Commissioner
District 1

Vote for 1

- Sheila A. Milburn
Unopposed

County Commissioner
District 2

Vote for 1

- Brandon E. Russell
Unopposed

County Commissioner
District 4

Vote for 1

- Steve W. Tuttle
Unopposed

Judge of the Circuit Court
Circuit 7

Vote for 1

- Michael J. Stamm
Unopposed

Vote Both Sides



<p>Democratic Central Committee Vote for up to 12 No more than half of the members can be elected from the same gender.</p>
<input type="radio"/> AnnMarie K. Abell Female
<input type="radio"/> Michael D. Bellis Male
<input type="radio"/> Kaitlin M. Fraer Female
<input type="radio"/> Rose V. Frederick Female
<input type="radio"/> Jeffrey S. Gibson Male
<input type="radio"/> Jessica Jolly Female
<input type="radio"/> Karl Kirby Pence Male
<input type="radio"/> Julie Randall Female
Nomination Vacant
Nomination Vacant
Nomination Vacant
Nomination Vacant

<p>Board of Education District 1 Vote for 1 Non-Partisan Contest Candidates in this contest may or may not be affiliated with any political party</p>
<input type="radio"/> Dorothy Andrews
<input type="radio"/> Karolyn Bender
<input type="radio"/> Marsha L. Williams

<p>End of Ballot </p>

Official Ballot
Gubernatorial Primary Election
July 19, 2022

BS NON 1
001-001

State of Maryland, St. Mary's County
Non-Partisan Ballot

Instructions

Making Selections



Fill in the oval to the left of the name of your choice. You must blacken the oval completely, and do not make any marks outside of the oval. You do not have to vote in every race.



Do not cross out or erase, or your vote may not count. If you make a mistake or a stray mark, you may ask for a new ballot.

**Board of Education
District 1**

Vote for 1

Non-Partisan Contest

Candidates in this contest may or may not be affiliated with any political party

- Dorothy Andrews
- Karolyn Bender
- Marsha L. Williams

End of Ballot





Official Ballot
Gubernatorial Primary Election
July 19, 2022

BS NON 2
001-002

State of Maryland, St. Mary's County
Non-Partisan Ballot

Instructions

Making Selections



Fill in the oval to the left of the name of your choice. You must blacken the oval completely, and do not make any marks outside of the oval. You do not have to vote in every race.



Do not cross out or erase, or your vote may not count. If you make a mistake or a stray mark, you may ask for a new ballot.

**Board of Education
District 1**

Vote for 1

Non-Partisan Contest

Candidates in this contest may or may not be affiliated with any political party

- Dorothy Andrews**
- Karolyn Bender**
- Marsha L. Williams**

End of Ballot





Official Ballot
Gubernatorial Primary Election
July 19, 2022

BS NON 3
002-001

State of Maryland, St. Mary's County
Non-Partisan Ballot

Instructions

Making Selections



Fill in the oval to the left of the name of your choice. You must blacken the oval completely, and do not make any marks outside of the oval. You do not have to vote in every race.



Do not cross out or erase, or your vote may not count. If you make a mistake or a stray mark, you may ask for a new ballot.

**Board of Education
District 1**

Vote for 1

Non-Partisan Contest

Candidates in this contest may or may not be affiliated with any political party

- Dorothy Andrews
- Karolyn Bender
- Marsha L. Williams

End of Ballot





Official Ballot
Gubernatorial Primary Election
July 19, 2022

BS NON 4
002-002

State of Maryland, St. Mary's County
Non-Partisan Ballot

Instructions

Making Selections



Fill in the oval to the left of the name of your choice. You must blacken the oval completely, and do not make any marks outside of the oval. You do not have to vote in every race.



Do not cross out or erase, or your vote may not count. If you make a mistake or a stray mark, you may ask for a new ballot.

**Board of Education
District 1**

Vote for 1

Non-Partisan Contest

Candidates in this contest may or may not be affiliated with any political party

- Dorothy Andrews
- Karolyn Bender
- Marsha L. Williams

End of Ballot





Official Ballot
Gubernatorial Primary Election
July 19, 2022

BS NON 5
002-003

State of Maryland, St. Mary's County
Non-Partisan Ballot

Instructions

Making Selections



Fill in the oval to the left of the name of your choice. You must blacken the oval completely, and do not make any marks outside of the oval. You do not have to vote in every race.



Do not cross out or erase, or your vote may not count. If you make a mistake or a stray mark, you may ask for a new ballot.

**Board of Education
District 1**

Vote for 1

Non-Partisan Contest

Candidates in this contest may or may not be affiliated with any political party

- Dorothy Andrews
- Karolyn Bender
- Marsha L. Williams

End of Ballot





Official Ballot
Gubernatorial Primary Election
July 19, 2022

BS NON 6
002-004

State of Maryland, St. Mary's County
Non-Partisan Ballot

Instructions

Making Selections



Fill in the oval to the left of the name of your choice. You must blacken the oval completely, and do not make any marks outside of the oval. You do not have to vote in every race.



Do not cross out or erase, or your vote may not count. If you make a mistake or a stray mark, you may ask for a new ballot.

**Board of Education
District 1**

Vote for 1

Non-Partisan Contest

Candidates in this contest may or may not be affiliated with any political party

- Dorothy Andrews
- Karolyn Bender
- Marsha L. Williams

End of Ballot





Official Ballot
Gubernatorial Primary Election
July 19, 2022

BS NON 7
003-001

State of Maryland, St. Mary's County
Non-Partisan Ballot

Instructions

Making Selections



Fill in the oval to the left of the name of your choice. You must blacken the oval completely, and do not make any marks outside of the oval. You do not have to vote in every race.



Do not cross out or erase, or your vote may not count. If you make a mistake or a stray mark, you may ask for a new ballot.

**Board of Education
District 1**

Vote for 1

Non-Partisan Contest

Candidates in this contest may or may not be affiliated with any political party

- Dorothy Andrews
- Karolyn Bender
- Marsha L. Williams

End of Ballot





Official Ballot
Gubernatorial Primary Election
July 19, 2022

BS NON 8
003-002

State of Maryland, St. Mary's County
Non-Partisan Ballot

Instructions

Making Selections



Fill in the oval to the left of the name of your choice. You must blacken the oval completely, and do not make any marks outside of the oval. You do not have to vote in every race.



Do not cross out or erase, or your vote may not count. If you make a mistake or a stray mark, you may ask for a new ballot.

**Board of Education
District 1**

Vote for 1

Non-Partisan Contest

Candidates in this contest may or may not be affiliated with any political party

- Dorothy Andrews
- Karolyn Bender
- Marsha L. Williams

End of Ballot





Official Ballot
Gubernatorial Primary Election
July 19, 2022

BS NON 9
003-003

State of Maryland, St. Mary's County
Non-Partisan Ballot

Instructions

Making Selections



Fill in the oval to the left of the name of your choice. You must blacken the oval completely, and do not make any marks outside of the oval. You do not have to vote in every race.



Do not cross out or erase, or your vote may not count. If you make a mistake or a stray mark, you may ask for a new ballot.

**Board of Education
District 1**

Vote for 1

Non-Partisan Contest

Candidates in this contest may or may not be affiliated with any political party

- Dorothy Andrews
- Karolyn Bender
- Marsha L. Williams

End of Ballot





Official Ballot
Gubernatorial Primary Election
July 19, 2022

BS NON 10
003-004

State of Maryland, St. Mary's County
Non-Partisan Ballot

Instructions

Making Selections



Fill in the oval to the left of the name of your choice. You must blacken the oval completely, and do not make any marks outside of the oval. You do not have to vote in every race.



Do not cross out or erase, or your vote may not count. If you make a mistake or a stray mark, you may ask for a new ballot.

**Board of Education
District 1**

Vote for 1

Non-Partisan Contest

Candidates in this contest may or may not be affiliated with any political party

- Dorothy Andrews**
- Karolyn Bender**
- Marsha L. Williams**

End of Ballot





Official Ballot
Gubernatorial Primary Election
July 19, 2022

BS NON 11
003-005

State of Maryland, St. Mary's County
Non-Partisan Ballot

Instructions

Making Selections



Fill in the oval to the left of the name of your choice. You must blacken the oval completely, and do not make any marks outside of the oval. You do not have to vote in every race.



Do not cross out or erase, or your vote may not count. If you make a mistake or a stray mark, you may ask for a new ballot.

**Board of Education
District 1**

Vote for 1

Non-Partisan Contest

Candidates in this contest may or may not be affiliated with any political party

- Dorothy Andrews
- Karolyn Bender
- Marsha L. Williams

End of Ballot





Official Ballot
Gubernatorial Primary Election
July 19, 2022

BS NON 12
003-006

State of Maryland, St. Mary's County
Non-Partisan Ballot

Instructions

Making Selections



Fill in the oval to the left of the name of your choice. You must blacken the oval completely, and do not make any marks outside of the oval. You do not have to vote in every race.



Do not cross out or erase, or your vote may not count. If you make a mistake or a stray mark, you may ask for a new ballot.

**Board of Education
District 1**

Vote for 1

Non-Partisan Contest

Candidates in this contest may or may not be affiliated with any political party

- Dorothy Andrews**
- Karolyn Bender**
- Marsha L. Williams**

End of Ballot





Official Ballot
Gubernatorial Primary Election
July 19, 2022

BS NON 13
003-007

State of Maryland, St. Mary's County
Non-Partisan Ballot

Instructions

Making Selections



Fill in the oval to the left of the name of your choice. You must blacken the oval completely, and do not make any marks outside of the oval. You do not have to vote in every race.



Do not cross out or erase, or your vote may not count. If you make a mistake or a stray mark, you may ask for a new ballot.

**Board of Education
District 1**

Vote for 1

Non-Partisan Contest

Candidates in this contest may or may not be affiliated with any political party

- Dorothy Andrews
- Karolyn Bender
- Marsha L. Williams

End of Ballot





Official Ballot
Gubernatorial Primary Election
July 19, 2022

BS NON 14
003-008

State of Maryland, St. Mary's County
Non-Partisan Ballot

Instructions

Making Selections



Fill in the oval to the left of the name of your choice. You must blacken the oval completely, and do not make any marks outside of the oval. You do not have to vote in every race.



Do not cross out or erase, or your vote may not count. If you make a mistake or a stray mark, you may ask for a new ballot.

**Board of Education
District 1**

Vote for 1

Non-Partisan Contest

Candidates in this contest may or may not be affiliated with any political party

- Dorothy Andrews**
- Karolyn Bender**
- Marsha L. Williams**

End of Ballot





Official Ballot
Gubernatorial Primary Election
July 19, 2022

BS NON 15
004-001

State of Maryland, St. Mary's County
Non-Partisan Ballot

Instructions

Making Selections



Fill in the oval to the left of the name of your choice. You must blacken the oval completely, and do not make any marks outside of the oval. You do not have to vote in every race.



Do not cross out or erase, or your vote may not count. If you make a mistake or a stray mark, you may ask for a new ballot.

**Board of Education
District 1**

Vote for 1

Non-Partisan Contest

Candidates in this contest may or may not be affiliated with any political party

- Dorothy Andrews**
- Karolyn Bender**
- Marsha L. Williams**

End of Ballot





Official Ballot
Gubernatorial Primary Election
July 19, 2022

BS NON 16
004-002

State of Maryland, St. Mary's County
Non-Partisan Ballot

Instructions

Making Selections



Fill in the oval to the left of the name of your choice. You must blacken the oval completely, and do not make any marks outside of the oval. You do not have to vote in every race.



Do not cross out or erase, or your vote may not count. If you make a mistake or a stray mark, you may ask for a new ballot.

**Board of Education
District 1**

Vote for 1

Non-Partisan Contest

Candidates in this contest may or may not be affiliated with any political party

- Dorothy Andrews
- Karolyn Bender
- Marsha L. Williams

End of Ballot





Official Ballot
Gubernatorial Primary Election
July 19, 2022

BS NON 17
004-003

State of Maryland, St. Mary's County
Non-Partisan Ballot

Instructions

Making Selections



Fill in the oval to the left of the name of your choice. You must blacken the oval completely, and do not make any marks outside of the oval. You do not have to vote in every race.



Do not cross out or erase, or your vote may not count. If you make a mistake or a stray mark, you may ask for a new ballot.

**Board of Education
District 1**

Vote for 1

Non-Partisan Contest

Candidates in this contest may or may not be affiliated with any political party

- Dorothy Andrews
- Karolyn Bender
- Marsha L. Williams

End of Ballot





Official Ballot
Gubernatorial Primary Election
July 19, 2022

BS NON 18
005-001

State of Maryland, St. Mary's County
Non-Partisan Ballot

Instructions

Making Selections



Fill in the oval to the left of the name of your choice. You must blacken the oval completely, and do not make any marks outside of the oval. You do not have to vote in every race.



Do not cross out or erase, or your vote may not count. If you make a mistake or a stray mark, you may ask for a new ballot.

**Board of Education
District 1**

Vote for 1

Non-Partisan Contest

Candidates in this contest may or may not be affiliated with any political party

- Dorothy Andrews
- Karolyn Bender
- Marsha L. Williams

End of Ballot





Official Ballot
Gubernatorial Primary Election
July 19, 2022

BS NON 19
005-002

State of Maryland, St. Mary's County
Non-Partisan Ballot

Instructions

Making Selections



Fill in the oval to the left of the name of your choice. You must blacken the oval completely, and do not make any marks outside of the oval. You do not have to vote in every race.



Do not cross out or erase, or your vote may not count. If you make a mistake or a stray mark, you may ask for a new ballot.

**Board of Education
District 1**

Vote for 1

Non-Partisan Contest

Candidates in this contest may or may not be affiliated with any political party

- Dorothy Andrews
- Karolyn Bender
- Marsha L. Williams

End of Ballot





Official Ballot
Gubernatorial Primary Election
July 19, 2022

BS NON 20
005-003

State of Maryland, St. Mary's County
Non-Partisan Ballot

Instructions

Making Selections



Fill in the oval to the left of the name of your choice. You must blacken the oval completely, and do not make any marks outside of the oval. You do not have to vote in every race.



Do not cross out or erase, or your vote may not count. If you make a mistake or a stray mark, you may ask for a new ballot.

**Board of Education
District 1**

Vote for 1

Non-Partisan Contest

Candidates in this contest may or may not be affiliated with any political party

- Dorothy Andrews
- Karolyn Bender
- Marsha L. Williams

End of Ballot





Official Ballot
Gubernatorial Primary Election
July 19, 2022

BS NON 21
006-001

State of Maryland, St. Mary's County
Non-Partisan Ballot

Instructions

Making Selections



Fill in the oval to the left of the name of your choice. You must blacken the oval completely, and do not make any marks outside of the oval. You do not have to vote in every race.



Do not cross out or erase, or your vote may not count. If you make a mistake or a stray mark, you may ask for a new ballot.

**Board of Education
District 1**

Vote for 1

Non-Partisan Contest

Candidates in this contest may or may not be affiliated with any political party

- Dorothy Andrews
- Karolyn Bender
- Marsha L. Williams

End of Ballot





Official Ballot
Gubernatorial Primary Election
July 19, 2022

BS NON 22
006-002

State of Maryland, St. Mary's County
Non-Partisan Ballot

Instructions

Making Selections



Fill in the oval to the left of the name of your choice. You must blacken the oval completely, and do not make any marks outside of the oval. You do not have to vote in every race.



Do not cross out or erase, or your vote may not count. If you make a mistake or a stray mark, you may ask for a new ballot.

**Board of Education
District 1**

Vote for 1

Non-Partisan Contest

Candidates in this contest may or may not be affiliated with any political party

- Dorothy Andrews**
- Karolyn Bender**
- Marsha L. Williams**

End of Ballot





Official Ballot
Gubernatorial Primary Election
July 19, 2022

BS NON 23
006-003

State of Maryland, St. Mary's County
Non-Partisan Ballot

Instructions

Making Selections



Fill in the oval to the left of the name of your choice. You must blacken the oval completely, and do not make any marks outside of the oval. You do not have to vote in every race.



Do not cross out or erase, or your vote may not count. If you make a mistake or a stray mark, you may ask for a new ballot.

**Board of Education
District 1**

Vote for 1

Non-Partisan Contest

Candidates in this contest may or may not be affiliated with any political party

- Dorothy Andrews**
- Karolyn Bender**
- Marsha L. Williams**

End of Ballot





Official Ballot
Gubernatorial Primary Election
July 19, 2022

BS NON 24
006-004

State of Maryland, St. Mary's County
Non-Partisan Ballot

Instructions

Making Selections



Fill in the oval to the left of the name of your choice. You must blacken the oval completely, and do not make any marks outside of the oval. You do not have to vote in every race.



Do not cross out or erase, or your vote may not count. If you make a mistake or a stray mark, you may ask for a new ballot.

**Board of Education
District 1**

Vote for 1

Non-Partisan Contest

Candidates in this contest may or may not be affiliated with any political party

- Dorothy Andrews**
- Karolyn Bender**
- Marsha L. Williams**

End of Ballot





Official Ballot
Gubernatorial Primary Election
July 19, 2022

BS NON 25
006-006

State of Maryland, St. Mary's County
Non-Partisan Ballot

Instructions

Making Selections



Fill in the oval to the left of the name of your choice. You must blacken the oval completely, and do not make any marks outside of the oval. You do not have to vote in every race.



Do not cross out or erase, or your vote may not count. If you make a mistake or a stray mark, you may ask for a new ballot.

**Board of Education
District 1**

Vote for 1

Non-Partisan Contest

Candidates in this contest may or may not be affiliated with any political party

- Dorothy Andrews
- Karolyn Bender
- Marsha L. Williams

End of Ballot





Official Ballot
Gubernatorial Primary Election
July 19, 2022

BS NON 26
007-001

State of Maryland, St. Mary's County
Non-Partisan Ballot

Instructions

Making Selections



Fill in the oval to the left of the name of your choice. You must blacken the oval completely, and do not make any marks outside of the oval. You do not have to vote in every race.



Do not cross out or erase, or your vote may not count. If you make a mistake or a stray mark, you may ask for a new ballot.

**Board of Education
District 1**

Vote for 1

Non-Partisan Contest

Candidates in this contest may or may not be affiliated with any political party

- Dorothy Andrews**
- Karolyn Bender**
- Marsha L. Williams**

End of Ballot





Official Ballot
Gubernatorial Primary Election
July 19, 2022

BS NON 27
008-001

State of Maryland, St. Mary's County
Non-Partisan Ballot

Instructions

Making Selections



Fill in the oval to the left of the name of your choice. You must blacken the oval completely, and do not make any marks outside of the oval. You do not have to vote in every race.



Do not cross out or erase, or your vote may not count. If you make a mistake or a stray mark, you may ask for a new ballot.

**Board of Education
District 1**

Vote for 1

Non-Partisan Contest

Candidates in this contest may or may not be affiliated with any political party

- Dorothy Andrews
- Karolyn Bender
- Marsha L. Williams

End of Ballot





Official Ballot
Gubernatorial Primary Election
July 19, 2022

BS NON 28
008-002

State of Maryland, St. Mary's County
Non-Partisan Ballot

Instructions

Making Selections



Fill in the oval to the left of the name of your choice. You must blacken the oval completely, and do not make any marks outside of the oval. You do not have to vote in every race.



Do not cross out or erase, or your vote may not count. If you make a mistake or a stray mark, you may ask for a new ballot.

**Board of Education
District 1**

Vote for 1

Non-Partisan Contest

Candidates in this contest may or may not be affiliated with any political party

- Dorothy Andrews**
- Karolyn Bender**
- Marsha L. Williams**

End of Ballot





Official Ballot
Gubernatorial Primary Election
July 19, 2022

BS NON 29
008-003

State of Maryland, St. Mary's County
Non-Partisan Ballot

Instructions

Making Selections



Fill in the oval to the left of the name of your choice. You must blacken the oval completely, and do not make any marks outside of the oval. You do not have to vote in every race.



Do not cross out or erase, or your vote may not count. If you make a mistake or a stray mark, you may ask for a new ballot.

**Board of Education
District 1**

Vote for 1

Non-Partisan Contest

Candidates in this contest may or may not be affiliated with any political party

- Dorothy Andrews
- Karolyn Bender
- Marsha L. Williams

End of Ballot





Official Ballot
Gubernatorial Primary Election
July 19, 2022

BS NON 30
008-004

State of Maryland, St. Mary's County
Non-Partisan Ballot

Instructions

Making Selections



Fill in the oval to the left of the name of your choice. You must blacken the oval completely, and do not make any marks outside of the oval. You do not have to vote in every race.



Do not cross out or erase, or your vote may not count. If you make a mistake or a stray mark, you may ask for a new ballot.

**Board of Education
District 1**

Vote for 1

Non-Partisan Contest

Candidates in this contest may or may not be affiliated with any political party

- Dorothy Andrews**
- Karolyn Bender**
- Marsha L. Williams**

End of Ballot





Official Ballot
Gubernatorial Primary Election
July 19, 2022

BS NON 31
008-005

State of Maryland, St. Mary's County
Non-Partisan Ballot

Instructions

Making Selections



Fill in the oval to the left of the name of your choice. You must blacken the oval completely, and do not make any marks outside of the oval. You do not have to vote in every race.



Do not cross out or erase, or your vote may not count. If you make a mistake or a stray mark, you may ask for a new ballot.

**Board of Education
District 1**

Vote for 1

Non-Partisan Contest

Candidates in this contest may or may not be affiliated with any political party

- Dorothy Andrews**
- Karolyn Bender**
- Marsha L. Williams**

End of Ballot





Official Ballot
Gubernatorial Primary Election
July 19, 2022

BS NON 32
008-006

State of Maryland, St. Mary's County
Non-Partisan Ballot

Instructions

Making Selections



Fill in the oval to the left of the name of your choice. You must blacken the oval completely, and do not make any marks outside of the oval. You do not have to vote in every race.



Do not cross out or erase, or your vote may not count. If you make a mistake or a stray mark, you may ask for a new ballot.

**Board of Education
District 1**

Vote for 1

Non-Partisan Contest

Candidates in this contest may or may not be affiliated with any political party

- Dorothy Andrews
- Karolyn Bender
- Marsha L. Williams

End of Ballot





Official Ballot
Gubernatorial Primary Election
July 19, 2022

BS NON 33
008-007

State of Maryland, St. Mary's County
Non-Partisan Ballot

Instructions

Making Selections



Fill in the oval to the left of the name of your choice. You must blacken the oval completely, and do not make any marks outside of the oval. You do not have to vote in every race.



Do not cross out or erase, or your vote may not count. If you make a mistake or a stray mark, you may ask for a new ballot.

**Board of Education
District 1**

Vote for 1

Non-Partisan Contest

Candidates in this contest may or may not be affiliated with any political party

- Dorothy Andrews
- Karolyn Bender
- Marsha L. Williams

End of Ballot





Official Ballot
Gubernatorial Primary Election
July 19, 2022

BS NON 34
008-008

State of Maryland, St. Mary's County
Non-Partisan Ballot

Instructions

Making Selections



Fill in the oval to the left of the name of your choice. You must blacken the oval completely, and do not make any marks outside of the oval. You do not have to vote in every race.



Do not cross out or erase, or your vote may not count. If you make a mistake or a stray mark, you may ask for a new ballot.

**Board of Education
District 1**

Vote for 1

Non-Partisan Contest

Candidates in this contest may or may not be affiliated with any political party

- Dorothy Andrews
- Karolyn Bender
- Marsha L. Williams

End of Ballot





Official Ballot
Gubernatorial Primary Election
July 19, 2022

BS NON 35
008-009

State of Maryland, St. Mary's County
Non-Partisan Ballot

Instructions

Making Selections



Fill in the oval to the left of the name of your choice. You must blacken the oval completely, and do not make any marks outside of the oval. You do not have to vote in every race.



Do not cross out or erase, or your vote may not count. If you make a mistake or a stray mark, you may ask for a new ballot.

**Board of Education
District 1**

Vote for 1

Non-Partisan Contest

Candidates in this contest may or may not be affiliated with any political party

- Dorothy Andrews**
- Karolyn Bender**
- Marsha L. Williams**

End of Ballot





Official Ballot
Gubernatorial Primary Election
July 19, 2022

BS NON 36
008-010

State of Maryland, St. Mary's County
Non-Partisan Ballot

Instructions

Making Selections



Fill in the oval to the left of the name of your choice. You must blacken the oval completely, and do not make any marks outside of the oval. You do not have to vote in every race.



Do not cross out or erase, or your vote may not count. If you make a mistake or a stray mark, you may ask for a new ballot.

**Board of Education
District 1**

Vote for 1

Non-Partisan Contest

Candidates in this contest may or may not be affiliated with any political party

- Dorothy Andrews
- Karolyn Bender
- Marsha L. Williams

End of Ballot





Official Ballot
Gubernatorial Primary Election
July 19, 2022

BS NON 37
008-011

State of Maryland, St. Mary's County
Non-Partisan Ballot

Instructions

Making Selections



Fill in the oval to the left of the name of your choice. You must blacken the oval completely, and do not make any marks outside of the oval. You do not have to vote in every race.



Do not cross out or erase, or your vote may not count. If you make a mistake or a stray mark, you may ask for a new ballot.

**Board of Education
District 1**

Vote for 1

Non-Partisan Contest

Candidates in this contest may or may not be affiliated with any political party

- Dorothy Andrews
- Karolyn Bender
- Marsha L. Williams

End of Ballot





Official Ballot
Gubernatorial Primary Election
July 19, 2022

BS NON 38
009-001

State of Maryland, St. Mary's County
Non-Partisan Ballot

Instructions

Making Selections



Fill in the oval to the left of the name of your choice. You must blacken the oval completely, and do not make any marks outside of the oval. You do not have to vote in every race.



Do not cross out or erase, or your vote may not count. If you make a mistake or a stray mark, you may ask for a new ballot.

**Board of Education
District 1**

Vote for 1

Non-Partisan Contest

Candidates in this contest may or may not be affiliated with any political party

- Dorothy Andrews**
- Karolyn Bender**
- Marsha L. Williams**

End of Ballot



